

English



2024/2025

Living Guide in
Tokushima City
for Foreign Residents

在住外国人のための
徳島市くらしのガイド

The information in this guide is current as of May 1, 2024.

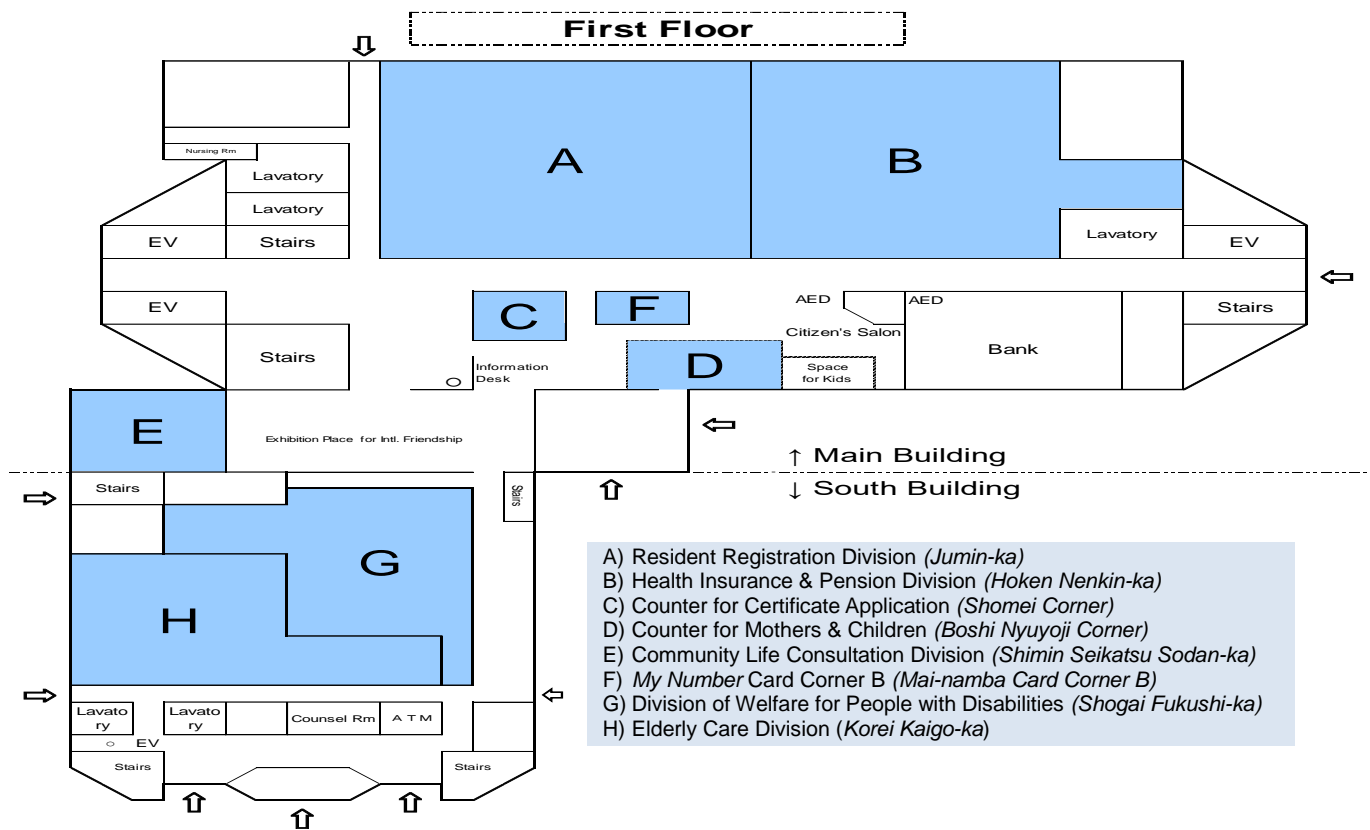

	No.	Counter Sign	Affairs
Resident Registration Division	1	証明コーナー	Application for copy of residence record (<i>Juminhyo</i>), full (partial) copy of family register, seal registration certificate, individual tax certificate [income/taxation certificate of individual residence tax (excluding undeclared income), evaluation/taxation certificate of fixed property tax, tax payment certificate (excluding corporate residence tax and unpaid tax)], issuance of temporary number plate
	2	戸籍届	Registration of birth, death, marriage, divorce, adoption, etc.
	3	外国人コーナー Counter for Foreign Residents	Notification of move-in/out, address change, application for special permanent resident certificate
	3・4	住民異動届・印鑑登録	Notification of move-in/out, address/household change, Seal (<i>Inkan</i>) registration/deregistration/change
	5	マイナンバーカードコーナー A マイナンバーカードコーナー B	Issuance of Individual Number (<i>My Number</i>) card, procedure to change displayed address on <i>My Number</i> card, etc.
	6	お渡し	Delivery of certificates such as a copy of residence record/family register, seal registration certificate, etc.
Health Insurance and Pension Division	7	国民健康保険 保険給付	Application for medical expenses, limit coverage option of medical expense, lump-sum birth/funeral allowance, issue of elderly recipient certificate
	8	後期高齢者医療	Medical insurance for those aged 75+ or 65+ with specified needs
	9	国民健康保険 資格・保険料	Application for/withdrawal from the National Health Insurance, imposition of insurance premium, issue of NHI certificate
	10	国民健康保険 保険料収納	Information on NHI and Advanced Elderly Medical Insurance premiums, procedures for refunds on insurance premiums
	11	国民年金	Application for National Pension, information on pension
Div. of Welfare for People with Disabilities	12	障害福祉サービス	Welfare services for people with special needs, etc.
	13 14	障害者医療費助成 手帳・手当・補装具など	Medical benefits/welfare for people with special needs, special child support allowance, assistive products
Elderly Care Div.	15	高齢者いきがいサービス	Measures to support the elderly, distribution of free city bus passes, etc.
	16	介護相談・給付	Consultation on use of nursing care service, insured long-term care service planning, designation of community-based service providers, etc.
	17	認定・資格・保険料	Assessment of nursing care and assistive needs, long-term care insurance premium, etc.

Counter for Mothers & Children	30	妊婦・乳児健康診査、予防接種、子ども医療、児童手当	Medical checkups for pregnant women and infants, vaccination (only at the time of move-in to Tokushima City), child allowance, Support Coupon for at Home Child Raising in Tokushima, medical care benefits for children
Community Life Consultation Division			General consultation for citizens, indication of displayed residential addresses, security lighting, road safety, measures against illegally parked bicycles, procedures after a death.

Second Floor

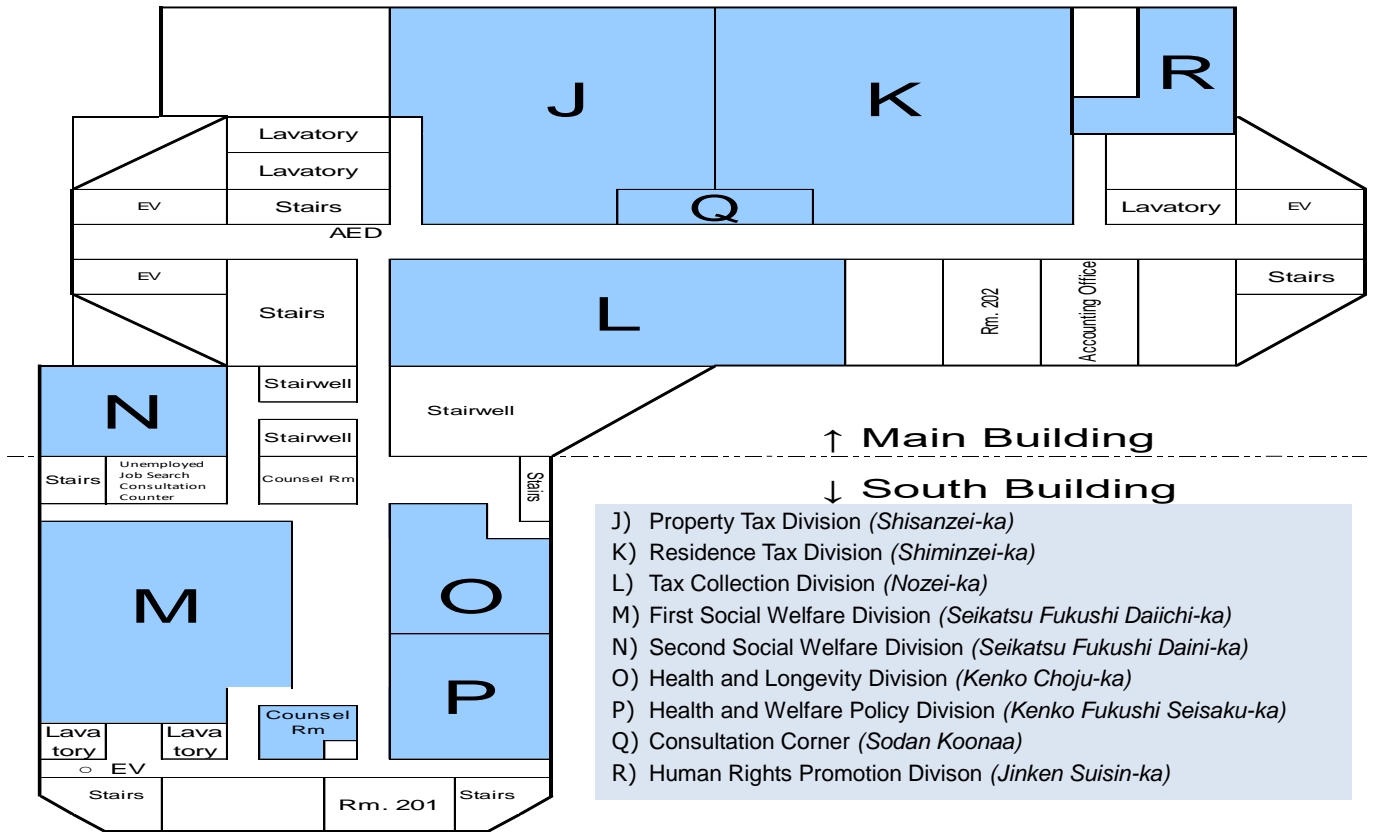

	No.	Counter Sign	Affairs
Property Tax Division	20	固定資産税・税証明	Tax certificates (property tax, proof of income, taxation certificate, tax payment certificate, assessment certificate), inspection of official registers and records concerned with property tax rates (lands, houses, depreciable assets)
Residence Tax Division	21	軽自動車税 法人市民税	Municipal tax for corporations, light vehicle tax
	22	個人市民税	Residence tax for individuals, Information on tax returns
Tax Collection Division	23	市税の払戻し・口座振替	Refund of over-paid residence tax, residence tax payment by bank transfer
	24	納税 納税相談	Information on tax payments, receipt/collection of taxes including residence tax
Health & Longevity Div.	31	成人保健・地域包括ケア	Health promotion projects, prevention programs for severe diseases, cancer screenings, specific health guidance, nutritional guidance, pneumococcus/influenza vaccinations for elderly, rubella vaccinations for adults, integrated community care system, policy measures against dementia, preventive long-term care
Health & Welfare Policy Division	32	地域福祉・援護	Health & welfare, assistance for surviving family members
First Social Welfare Div.	33	生活保護相談	Public assistance, medical care voucher, provision of public assistance benefits
Second Social Welfare Div.	34	生活保護相談	Public assistance

Health & Welfare	1
~Medical Institutions~	1
Tokushima Shimin Byoin (Municipal Hospital) 徳島市民病院	1
After Hours Emergency Clinics in Tokushima City 徳島市夜間休日急病診療所	1
After Hours Emergency Dental Clinic 歯科休日救急等診療所	2
Emergency Medical Care for Children 小児救急医療体制	2
Cancer Screenings がん検診等について	3
Welfare Services for the Elderly 高齢者福祉	3
Disability Welfare 障害者福祉	4
Childbirth & Child Raising	5
~During Pregnancy~	5
Pregnancy Notification 妊娠届出書	5
Child Birth/Childrearing Benefits 出産・子育て応援給付金事業	6
Regular Pregnancy Health Checkup 妊婦健康診査	6
Other Municipal Services for Pregnant Individuals その他のサービス	6
Lump-Sum Birth Allowance 出産育児一時金	6
~After giving birth~	7
Hello Baby Project こんにちは赤ちゃん事業	7
Birth Notification 出生届	7
Subsidy for Newborn Hearing Test Expenses 新生児聴覚検査費助成	7
Free Postpartum Health Checkup 産婦健康診査	7
Free Infant Health Checkup 乳児健康診査	7
Free Health Checkup for 18-month-old Children 1歳6か月児健康診査	8
Free Health Checkup for 3-year-old Children 3歳児健康診査	8
Vaccination 予防接種	9
Other Municipal Services for Child Raising その他のサービス	10
~Financial assistance~	10
Child Allowance (Jido Teate) 児童手当	10
Child Rearing Allowance 児童扶養手当	11
Medical Subsidies for Children 子ども医療費の助成	11
Financial Assistance for Single-Parent Families ひとり親家庭等への支援	11
Support Coupon for at Home Child Raising in Tokushima とくしま在宅育児応援クーポン	11
Education/Childcare Need Classification 教育・保育給付の支給認定について	12
Education/Childcare Fees 教育・保育施設の保育料について	13
Determination of Childcare Need and Use of Nursery School or Other Childcare Facilities 保育の必要性の認定及び保育所等の利用について	17
School Life in Nursery/Certified Childcare Centers 保育所・認定こども園での生活	18
Childcare Services 保育サービス	18
Kindergarten, Elementary and Secondary Schools 幼稚園・小学校・中学校	19
Garbage & Environment	21
Guidebook ガイドブック	21
How to Dispose of Household Garbage 家庭ごみの出し方	21
Garbage that Tokushima City Does NOT Collect 収集・処理できないごみ	22
Law for Recycling Specific Kinds of Home Appliances 家電リサイクル法	22
Recycling Computers 家庭用パソコンのリサイクル	23
Collection Boxes for Recyclable Items 資源物の拠点回収	23
Litter Prevention Ordinance ポイ捨て防止条例	24
Owning a Dog 犬を飼うときは	25

Resident Registration & Certificates	25
Address Changes 住民異動.....	25
Multilingual Information on Individual Number (My Number) 外国語対応のマイナンバー総合サイト.....	26
Inquiries about the Individual Number (My Number) System マイナンバー制度のお問合せ.....	27
Seal Registration (Inkan Toroku) 印鑑登録.....	27
Resident Certificates 証明書の発行.....	28
About the Removal of the Automated Certificate Delivery Machine	28
証明書自動交付機のサービス終了について	28
Certificate Issuance Service at Convenience Stores 各種証明書のコンビニ交付サービスについて.....	29
Certificate Issuance Notification System 事前登録型の本人通知制度.....	29
Tax Certificates 税務証明.....	30
Municipal Tax & National Health Insurance	30
Residence Tax for Individuals 市・県民税.....	30
Light Vehicle Tax (Kei Jidosha-zei Shubetsu-war) 軽自動車税種別割.....	31
Tax Payment 納税.....	33
National Health Insurance 国民健康保険とは.....	33
Applications for NHI 国保の手続きについて.....	34
Insurance Premium 保険料について.....	34
Benefits from National Health Insurance 給付について.....	35
Long-Term Care Insurance (Kaigo Hoken) 介護保険.....	36
Road Safety	37
Illegally Parked Bicycles around Tokushima Station 徳島駅前周辺の放置自転車防止.....	37
Underground Bicycle Park at Tokushima Station Square 徳島駅前地下自転車駐車場.....	37
Housing	38
Public (Municipal) Housing 市営住宅.....	38
Water Service 水道.....	38
Fire & Disaster Prevention	38
Preparation for Natural Disaster 自然災害に備えて.....	38
When Earthquake Happens 地震が起こったとき.....	39
The Nankai Trough Earthquake 南海トラフの地震.....	39
When a Tsunami Happens 津波が発生したとき.....	41
Preparation for Storms and Floods 風水害に備えて.....	41
Life in Evacuation 避難生活.....	41
App. 1: Checklist for Emergency Kits 非常持出品チェックリスト.....	42
App. 2: List of Tsunami Evacuation Bldgs. & Emergency Evacuation Sites 津波避難ビル・緊急避難場所一覧.....	43
App. 3: List of Designated/Secondary Evacuation Centers 指定避難所・補助避難所一覧表.....	69
Call to the Fire Bureau 消防への通報.....	77
International Exchange Organization of Tokushima City	77
Tokushima International Association (TIA) 徳島市国際交流協会.....	77

Health & Welfare

~Medical Institutions~

Tokushima Shimin Byoin (Municipal Hospital) 徳島市民病院

■ Contact 34, 2-chome, Kita-Josanjima TEL: 088-622-5121 FAX: 088-622-5313

■ Clinical Div.

<ul style="list-style-type: none"> Internal Medicine Respiratory Medicine Cardiovascular Medicine Gastroenterology & Hepatology Hematology Diabetes & Metabolism Endoscopy Medical Oncology Hematology and Oncology Medical Palliative Care Rheumatology Pediatrics Surgery <ul style="list-style-type: none"> Thoracic Surgery Gastrointestinal Surgery Breast Surgery Colic Surgery & Proctology Hepatobiliary & Pancreatic Surgery Endoscopy Cardiovascular Surgery Surgical Oncologist Orthopedics 	<ul style="list-style-type: none"> Plastic Surgery Neurosurgery Ophthalmology Otolaryngology (ENT) Dermatology Urology Obstetrics & Gynecology <ul style="list-style-type: none"> Gynecologic Oncology Radiology Anesthesiology Rehabilitation Diagnostic Pathology Clinical Laboratory <ul style="list-style-type: none"> (Anesthesiology, Rehabilitation, Diagnostic Pathology & Clinical Laboratory Divisions are only for inpatients.)
---	--

■ Office hours

From 8:30 am to 5:00 pm

(We also accept emergency cases outside of normal hours)

■ Closed on Saturdays, Sundays, national holidays, and during New Year's (Dec. 29—Jan. 3)

■ Please bring your health insurance card and other certificates for medical treatment with you.

※Please come with a translator if possible so you can get the correct diagnosis and proper treatment.



After Hours Emergency Clinics in Tokushima City 徳島市夜間休日急病診療所

The After Hours Emergency Clinic (*Yakan Kyujitsu Kyubyo Shinryo-sho*) provides emergency medical care (internal medicine and pediatrics) for sudden illness at nighttime or on holidays. It is on the 1st floor of *Fureai Kenko-kan*. Please be aware of the below office hours when you come to this clinic. Bring your health insurance card, certificate of medical subsidies for children, certificate of the late-stage medical care system for the elderly (75+) or other certificates for medical treatment.

■ Office hours

Mon. to Sat.	From 7:30 pm to 10:30 pm
Sun.	From 9:00 am to 12:30 pm
National holidays	From 1:30 pm to 5:00 pm
Dec. 31—Jan. 3	From 6:00 pm to 10:30 pm

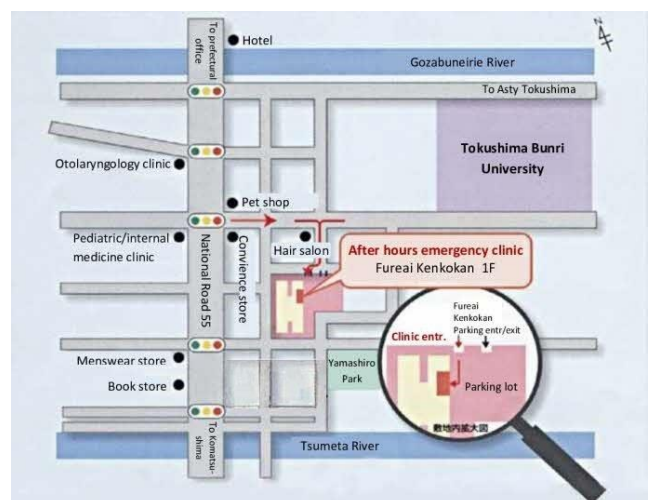

- Pediatrics & Internal medicine only.
- Location: 1F Fureai Kenko-kan, 2-16, Okinohama-Higashi
- Items to bring: health insurance card, certificate of medical subsidies for children, certificate of the late-stage medical care system for the elderly (75+), etc.
- ※Please come with a translator if possible so you can get the correct diagnosis and proper treatment.

■ Contact

During office hours:	Nighttime & Holiday Emergency Clinic	088-622-3576
Nighttime after office hours:	Tokushima City Fire Department	088-656-1190
Weekdays from 9:00 am to 5:00 pm:	Tokushima City Doctors' Association	088-657-2330

After Hours Emergency Dental Clinic 歯科休日救急等診療所

Tokushima City Dentists' Association provides emergency dental treatment on holidays.

- Location: Tokushima-ken *Shikaishi-kaikan*
8-65, 1-chome, Kita-Tamiya
TEL: (Clinic) 088-632-8511
- Days of Operation: From 9:00am-12:00pm
Sundays, National Holidays, Long Holidays (Golden Week, Obon, New Years, etc.)
- Items to bring: Health insurance card, certificate of medical subsidies for children, etc.

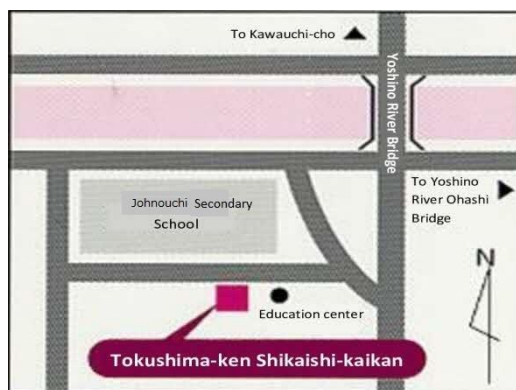

For details, please visit the Tokushima City Dentists' Association website.

※Please come with a translator if possible so you can get the correct diagnosis and proper treatment.

For Inquiries >> Tokushima City Dentists' Association Office
TEL: 088-631-8088 (available for call weekdays 9:00 am -5:00 pm)

Emergency Medical Care for Children 小児救急医療体制

For children who suddenly become ill outside of normal business hours, the hospitals in Tokushima Prefecture have been divided into three sections: east, south, and west. Tokushima City is in the eastern section. The chart below shows hospitals in the eastern section.

■ Hospitals on duty in the eastern area

(Tokushima City, Naruto City, Itano-gun, Myodo-gun, Myozai-gun, Yoshinogawa City, Awa City)

Medical Institution	Office Hours		Location	Contact
<i>Tokushima-shi Yakan Kyujitu Kyubyo Shinryosho</i> (Nighttime & Holiday Emergency Clinic)	Mon. – Sat.	7:30 pm - 10:30 pm	1F, Fureai Kenko-kan 2-16, Okinohama-Higashi Tokushima City	088-622-3576
	Sun., national holidays, Dec.31 & Jan. 1-3	9:00 am - 12:30 pm		
		1:30 pm - 5:00 pm 6:00 pm - 10:30 pm		
<i>Kenritsu Chuo Byoin</i> (Prefectural Central Hosp.)	Every day	10:30 pm - 9:00 am	1-10-3, Kuramoto-cho Tokushima City	088-631-7151

※Patients with a referral form and patients brought by ambulance are accepted at the Prefectural Central Hospital 24 hours a day, 365 days a year.

※Please make a phone call only when you require emergency services at the *Kenritsu Chuo Byoin* (Prefectural Central Hospital.).

※Please come with a translator if possible so you can get the correct diagnosis and proper treatment.

Cancer Screenings がん検診等について

Cancer screenings are available between July 1 and December 20 (some cancer screenings are available until March 31). Notification postcards about the screenings are sent to registered residents who are eligible for this program. Please show your coupon when you go to your checkup. If you wish to apply for an exemption from co-payments, please bring your driver's license or insurance certificate for identification. Please contact us at the Health & Longevity Division if you do not receive the notification postcard. If your workplace provides you with a chance to have a cancer screening, please utilize that program instead.

Screening for	Who is eligible	Individual cost (Exemption may apply)	Where
Stomach cancer (Appointment is necessary.)	People 50 and older People 50 and older whose age this year is an even number	¥700 (for barium test) ¥4,100 (for endoscope test)	A medical trailer visits Fureai Kenko-kan, community centers (mobile health screenings), Tokushima-ken Sogo Kenshin Center and other public facilities. Endoscope tests will be conducted at designated medical institutions in the prefecture.
Lung cancer (Appointment is necessary.)	People 40 and older	¥300 (for X-ray test)	
Tuberculosis	People 65 and older	Free	
Colon cancer	People 40 and older	¥500	Designated medical institutions in the city and mobile health screenings
Cervix cancer	Women 20 and older whose age this year is an even number	¥1,200	Designated medical institutions in the prefecture
Breast cancer (Appointment is necessary.)	Women 40 and older whose age this year is an even number	¥500	Fureai Kenko-kan (health center)
		¥1,500	Designated medical institutions in the prefecture
Prostate cancer	Men 50 and older whose age this year is an even number	¥1,000	Designated medical institutions in the city
Dementia and Alzheimer's	People 40 and older	Free	

※Additionally, you may receive an Institutional Health Screening, and undergo a separate specialty care checkup on the same day and at the same institution as that of your cancer screenings.

You may receive cancer screenings at the same institution on the same day with your specified medical checkups. For details, please see the notification postcard you receive.

For Inquiries >> Health & Longevity Division (*Kenko Choju-ka*) TEL: 088-621-5512 FAX: 088-655-6560

Welfare Services for the Elderly 高齢者福祉

■ Free city bus pass

- ◆ Who is eligible A free pass for Tokushima City Bus service is available from April 1st after the individual's 69th birthday if the municipal residence tax on their income was less than ¥60,000 the previous year.
- ◆ How to apply The pass is sent to the eligible registered residents in the end of March every year. For reissuance, please fill out an application at Counter 15 with your ID. (If a proxy is applying in place of the applicant, IDs of both the applicant and the proxy are required).

■ Massage coupons

- ◆ Who is eligible Massage coupons are available for registered residents from April 1st after the individual's 74th birthday. This coupon will reduce the cost of the massage by ¥800.
- ◆ How to apply Please fill out an application at Counter 15 with your ID. (If a proxy is applying in place of the applicant, IDs of both the applicant and the proxy are required)
- ◆ Coupon limit 1 coupon per month, from the month of application (maximum of 12 coupons per year)
- ◆ How to use
 - ・ Use each coupon once a month. Two or more coupons cannot be used at the same time.
 - ・ If the cost of the massage is over ¥800, you will be responsible for the remaining amount.
 - ・ Massage coupons cannot be used with health insurance programs or other kinds of coupons.
 - ・ Coupons are valid until the end of the fiscal year (March 31).

For Inquiries >> Elderly Care Division (*Korei Kaigo-ka*) TEL: 088-621-5176

Disability Welfare 障害者福祉

■ The disability certificate (*Shogaisha Techo*) allows individuals with disabilities to easily access welfare services. There are three different types of disability certificates:

◆ Physical Disability Certificate (*Shintai Shogaisha Techo*)

The Physical Disability Certificate is issued to individuals with impaired physical systems (such as vision, hearing, balance, voice, speech, mastication, and limbs) and impaired organ functions (such as the heart, kidneys, respiratory organs, bladder, rectum, small intestine, immune system, and liver). The impairment must be confirmed by a judging institution, which will classify the severity of the impairment from Grade 1 (most severe) to Grade 6 (least severe).

◆ Developmental Disability Certificate (*Ryoiku Techo*)

The Developmental Disability Certificate is issued to individuals who first displayed symptoms of impaired mental function as a minor (usually before the age of 18). The impairment must be confirmed to meet certain criteria by a judging institution. The judging institution classifies the severity of the impairment in the form of A1 (most severe), A2 (severe), B1 (moderate), and B2 (mild).

◆ Psychiatric Disability Certificate (*Seishin Shogaisha Hoken Fukushi Techo*)

This certificate is for people with a psychiatric impairment that causes limitations in daily and social living for a long period of time. The certificate has three classifications from Grade 1 (severe) to Grade 3 (mild). Those who wish to apply for the certificate must have received the initial diagnosis at least six months prior to applying.

For Inquiries >> Division of Welfare for People with Disabilities (*Shogai Fukushi-ka*) TEL: 088-621-5177 FAX: 088-621-5300

■ Free City Bus Pass

This free pass aims to facilitate active social involvement of the following Tokushima City residents with special needs.

- ◆ Who is eligible
 - ① Physical Disability Certificate (Grade 1 to 4) holders
 - ② Developmental Disability Certificate holders
 - ③ Psychiatric Disability Certificate holders
- ◆ How to apply
 - Please apply at Counter 13 or 14 with your disability certificate and seal. (If a proxy is applying in place of the applicant, the disability certificate, seal of the applicant, and ID of the proxy are required). The pass is automatically updated and mailed to you once every two years, so application is required only once (i.e. at the time of the first issuance of the disability certificate).

For Inquiries >> Division of Welfare for People with Disabilities (*Shogai Fukushi-ka*) TEL: 088-621-5177 FAX: 088-621-5300

■ Coupons for Tokushima Bus

This coupon is issued for those with special needs who cannot reasonably use the free City Bus pass because they reside outside of the City Bus service area.

- ◆ Who is eligible
 - Tokushima Bus coupons are provided for residents who live in areas where City Bus service is not available and who have one of the following:
 - ① Physical Disability Certificate (Level 1 to 4)
 - ② Developmental Disability Certificate
 - ③ Psychiatric Disability Certificate
- ◆ How to apply
 - Please apply at Counter 13 or 14 with your disability certificate and seal. (If a proxy is applying in place of the applicant, the disability certificate, seal of the applicant, and ID of the proxy are required). New coupons are automatically mailed every fiscal year.

For Inquiries >> Division of Welfare for People with Disabilities (*Shogai Fukushi-ka*) TEL: 088-621-5177 FAX: 088-621-5300

■ Taxi coupons for individuals with severe need

- ◆ Who is eligible Welfare taxi coupons are issued to Tokushima City residents who have one of the following:
- ① Physical Disability Certificate (General Grade 1 or 2 with impairment of lower limbs/trunk function)
 - ② Physical Disability Certificate (Visual Impairment Grade 1 or General Grade 1 for visual impairment)
 - ③ Physical Disability Certificate (Grade 1 for any of the functional impairments of the heart, respiratory organ, kidney, bladder, rectum, small intestine, immune system, or liver) with municipal residence tax based on income under 60,000 yen
 - ④ Developmental Disability Certificate A
- ◆ How to apply Please fill out an application at Counter 13 or 14 with your disability certificate and seal. (If a proxy is applying in place of the applicant, the disability certificate, seal of the applicant, and ID of the proxy are required).

For Inquiries >> Division of Welfare for People with Disabilities (*Shogai Fukushi-ka*) TEL: 088-621-5177 FAX: 088-621-5300

■ Special Child Rearing Allowance

This allowance is available for parents and guardians raising children with special needs (physical or mental disabilities of middle or severe levels) who are under 20 years of age. This allowance has income restrictions.

■ Welfare Allowance for Children with Disabilities

This allowance is provided for children aged 19 or younger living at home with a severe disability that requires constant care for daily life. This allowance has income restrictions.

■ Special Disability Allowance

This allowance is provided to persons aged 20 or older living at home with severe physical, intellectual, mental or other disabilities that requires constant special care for daily life. This allowance has income restrictions.

For Inquiries >> Division of Welfare for People with Disabilities (*Shogai Fukushi-ka*) TEL: 088-621-5177 FAX: 088-621-5300

Childbirth & Child Raising

~During Pregnancy~

Pregnancy Notification 妊娠届出書

After you have confirmed your pregnancy with a doctor or midwife, please submit a pregnancy notification as soon as possible. After you notify us, you will be issued a “Maternal & Child Health Handbook (Boshi Kenko Techo)” and its addendum.

The maternal & child health handbook is for recording the health of you and your child such as how your pregnancy goes, and how your baby is delivered, how the baby grows, when & what vaccinations he/she has. This book also contains important health information, so please read through it, and be sure not to lose it.

1. Where to apply Himawarikko
(Tokushima City Children and Families Support Center [*Kodomo Katei Center*])
2. When to apply (within the Tokushima City Child Health Division, 3rd floor, *Fureai Kenko-kan*)
From 8:30am to 5:00pm on Mon. – Fri.
Note: On the second and fourth Sundays of every month, the Counter for Mothers and Children at the city hall is open from 8:30 am to 12:00 pm to accept applications
3. Required materials Pregnancy notification form (available at any counter stated above),
Individual “My Number” Card or Individual Number Notification Card,
Driver’s License or Health Insurance Certificate
A bank book in the name of pregnant individual or other such document showing the payee’s bank account (necessary for the transfer of child birth/child rearing benefit funds)
4. NOTES For those who have submitted their notification, the following will be provided:
 - Maternal & child health handbook
 - Coupons for regular pregnancy health checkups
 - Coupons for postpartum medical checkups
 - 1 coupon for newborn hearing test
 - 1 coupon for infant health checkup (for 1-month-old babies)
5. Contact Children and Families Support Center (*Kodomo Katei Center*)
TEL: 088-656-0536 2-16, Okinohama-Higashi (3rd floor, *Fureai Kenko-kan*)

Child Birth/Childrearing Benefits 出産・子育て応援給付金事業

So that you may give birth and raise your child worry free, we have enhanced our consultation support available from the moment of conception through the entire period of child rearing and have implemented the granting of support benefits.

■ Intended Demographic: Pregnant individuals/those who are just about to or have already just given birth

■ Grant Benefit Requirements

- ① Undergo an interview at the time of reported conception, and answer a questionnaire within the first few days of conception (Granted childbirth benefits: 50,000 yen)
- ② Completion of the Mid-Pregnancy Questionnaire that is sent out around 7 months into the pregnancy.
- ③ For those who are about to/have just given birth, completing an interview from childcare providers such as the Hello Baby Project, and answering a questionnaire after child birth.

(Granted child rearing benefits: 50,000 yen)

For Inquiries>> Children and Families Support Center (*Kodomo Katei Center*) TEL: 088-656-0536

Regular Pregnancy Health Checkup 妊婦健康診査

Coupons for regular pregnancy health checkup are attached to the addendum of your maternal & child health handbook that you received when you notified us of your pregnancy.

Checkups are important opportunities for you to monitor your and your baby's health. Please be sure to get your checkups regularly at the doctor's office.

■ Frequency of checkups

Up to Week 23	Week 24 to Week 35	After Week 36
every 4 weeks	every 2 weeks	every week

For Inquiries>> Child Health Division (*Kodomo Kenko-ka*) TEL: 088-656-0532

Other Municipal Services for Pregnant Individuals その他のサービス

■ Pregnancy visits Pregnant individuals who want advice on maternity life and healthcare can request a home visit by a nurse or midwife.

■ Financial assistance for infertility (frequent miscarriages) Partial support for checkups and medical treatment costs is provided within the coverage of insurance to couples who receive checkups and treatments for infertility (frequent miscarriages).

■ Parenting class This class will give you tips about maternity life and child raising. Fathers as well as mothers are welcome. The 5th to 6th month of pregnancy is the best time to join.

For Inquiries>> Child Health Division (*Kodomo Kenko-ka*) TEL: 088-656-0532

■ Maternity hospitalization system (Childbirth expense aid)

This is available for those who cannot afford to deliver their child at the hospital.

For Inquiries>> Children and Families Support Center (*Kodomo Katei Center*) TEL: 088-621-5122

Lump-Sum Birth Allowance 出産育児一時金

Lump-sum birth allowance (up to ¥500,000 per child) will be provided for those who are enrolled in a national or employees' health insurance program. For more information, please contact your insurance company.

The national health insurance program of Tokushima City will provide ¥500,000 per child as its lump-sum birth allowance. The same benefits will be paid in the case of stillbirth or miscarriage if the woman was pregnant for 12 weeks or longer (a medical certificate signed by your doctor is required).

■ Required materials

National health insurance card

Individual Number (*My Number*) card or notification card of the individual number who gave birth ID of the person applying for the eligible applicant (e.g. Residence card, special permanent resident certificate, driver's license, etc.)

Document showing your bank account number

(The bank account must be under the name of the individual who gave birth or the head of the household).

Seal (*inkan*) (excluding rubber and self-inking stamps, only for those who wish to receive the allowance payment at the counter)

Maternal & child health handbook (*Boshi Kenko Techo*)

Receipt

Document showing your refusal of direct payment (issued by the hospital)

■ Sending your allowance directly to the hospital

If you intend to use this allowance to pay for the medical cost of your delivery, we can send your allowance within the limit of the lump-sum birth allowance directly to the hospital. Please contact the hospital if this is what you want to do.

※If your childbirth expense is within the limit of the allowance, you may receive the remaining balance at a later date.

※If you decline to send your allowance directly to the hospital, or if you give birth abroad, your allowance will be sent to you or the head of your family upon request.

For Inquiries >> Health Insurance & Pension Division (*Hoken Nenkin-ka*) TEL: 088-621-5159 FAX: 088-655-9286

For those who are enrolled in the employees' health insurance system, consult with your workplace.

~After giving birth~

Hello Baby Project こんにちは赤ちゃん事業

Every family with a baby up to 4 months old will receive a home visit by a midwife or public health nurse. We want you to make use of this opportunity to consult the midwife or nurse about raising your child. Feel free to ask them any questions you have.

These home visits will be made without prior notice.

For Inquiries >> Child Health Division (*Kodomo Kenko-ka*) TEL: 088-656-0532

Birth Notification 出生届

Please notify the Resident Registration Division about your baby within 14 days of birth.

For Inquiries >> Resident Registration Division (*Jumin-ka*) TEL: 088-621-5137/5138

※If the baby was born in Japan but is a foreign national, please also notify the Immigration Bureau about the baby at within 30 days of birth.

Subsidy for Newborn Hearing Test Expenses 新生児聴覚検査費助成

This hearing test is implemented with the goal of detecting congenital hearing impairments during the newborn stage. The coupon for the newborn hearing test is included in the addendum of the "Maternal and Child Health Handbook." Please check with the medical institution where you gave birth at when deciding to choose either AABR or OAE.

Free Postpartum Health Checkup 産婦健康診査

After childbirth, mothers are predisposed to physical and psychological disorders caused by hormonal imbalance, environmental changes, etc. This checkup is provided for mothers in the postpartum period from 2 weeks to 1 month after delivery at the medical institutions, etc. to check physical and mental health of mothers.

Free Infant Health Checkup 乳児健康診査

Free checkups are available three times during the first year for babies who have residence records (*juminhyo*) in Tokushima City. Do not miss these opportunities for your baby's good health and growth.

■ Health checkups for 1 month-old babies & 9 to 11 month-old babies

Coupon for the 1st month checkup: Attached to the addendum of the Maternal & Child Health Handbook (*Boshi Kenko Techo*)

Coupon for the 9 to 11 month checkup: Attached to *Himawarikko Techo* (sent to babies by their 2nd month)

Please go to a medical institution of your choice in Tokushima Prefecture with your coupon to have a checkup when your baby becomes the aforementioned age.

※These coupons will be valid until the day before your baby's 1st birthday, even if you do not use them at the appropriate time.

■ Health checkups for 4 month-old babies

Coupon for the 4th month checkup: Attached to *Himawarikko Techo* (sent to the babies by their 2nd month)

Please go to one of the medical institutions listed on the back of the coupon with your coupon to get a checkup when your baby is 4 to 5 months old.

For Inquiries>>Child Health Division (*Kodomo Kenko-ka*) TEL: 088-656-0532

Free Health Checkup for 18-month-old Children 1歳6か月児健康診査

The 18th month is the best time to see how your baby has grown up both mentally and physically and to start teaching life habits such as brushing their teeth.

A notice will be sent to children who have residence records in Tokushima City when they become 1 year and 6 months old. Information on the timeframe you can make your appointment for will be included on the notice.

■ About the checkup

- ◆When You will be informed in the 18 month notice
- ◆Where *Boshihoken Room, 2F, Fureai Kenko-kan*
- ◆Required Materials Completed Checkup form
Maternal & child health handbook

For Inquiries>>Child Health Division (*Kodomo Kenko-ka*) TEL: 088-656-0532

Free Health Checkup for 3-year-old Children 3歳児健康診査

3 years old is an important period where children start to exhibit their physical and intellectual abilities and the basis of their understanding of sociability and good lifestyle habits are formed. It is important that your child does not miss this checkup.

A notice will be sent to children who have residence records in Tokushima City when they become 3 years and 6 months old. Information on the timeframe you can make your appointment for will be included on the notice.

■ About the checkup

- ◆Where *Boshihoken Room, 2F, Fureai Kenko-kan*
- ◆Required materials Completed checkup form
Maternal & Child Health Handbook
Child's urine for testing

For Inquiries>>Child Health Division (*Kodomo Kenko-ka*) TEL: 088-656-0532

Vaccination 予防接種

■ For infants

Vaccinations for children up to the age of 90 months are listed in the handbook *Himawarikko Techo*, which is sent to parents by the child's 2nd month. This handbook contains pre-examination forms for each vaccination.

☆ The following vaccinations are free of charge for registered Tokushima residents who fall into one of the appropriate age groups on the day of vaccination.

★Vaccinations listed in the handbook *Himawarikko Techo*

(As of May 2024)

Type of Vaccination		Age Eligibility	Number of Doses
Hepatitis B Vaccine		Under 1 year	3 times
Rotavirus Vaccine	Rotarix (RV1)	At least 6 weeks but younger than 24 weeks	Twice
	Rota Teq (RV5)	At least 6 weeks but younger than 32 weeks	3 times
Hib (Haemophilus Influenza Type b) Vaccine		At least 2 months, but younger than 60 months	4 times (The number of doses depends on the age of the child when the 1 st dose was given).
Pediatric Pneumococcal Vaccine		At least 2 months, but younger than 60 months	4 times (The number of doses depends on the age of the child when the 1 st dose was given).
DPT-IPV-Hib (Diphtheria, Pertussis, Tetanus, Inactivated Polio and Hib)		At least 2 months, but younger than 90 months	4 times
BCG		Under 1 year (Vaccination between 5 and 8 months old is recommended)	Once
MR (Measles & Rubella)	Term 1	At least 12 months, but younger than 24 months	Once
	Term 2	During the school year prior to entering elementary school (Children as old as those in the final year of kindergarten)	Once
Varicella Vaccine		At least 12 months, but younger than 36 months	Twice
Japanese Encephalitis	Term 1	At least 6 months, but younger than 90 months	3 times

★Tokushima City sends the pre-examination forms for vaccinations to children when they reach the appropriate age for the vaccinations as indicated below:

Type of Vaccine	Age Eligibility	Date of Notification
Japanese Encephalitis Term 2	At least 9 years, but younger than 13 years	When they are in the 4 th year of elementary school
DT (Diphtheria & Tetanus)	At least 11 years, but younger than 13 years	When they are in the 6 th year of elementary school
Human Papillomavirus (HPV) (cervical cancer prevention)	Girls from the 6 th year of elementary school up to and including the 1 st year of high school	Girls in their 1 st year of middle school
※Human Papillomavirus (HPV) Catch-up Vaccination (cervical cancer prevention)	Girls who have not yet received HPV and are born between Apr. 2, 1997 and Apr. 1, 2008	If eligible, no additional notification needed.

※ Information on Human Papillomavirus infection (cervical cancer prevention) Catch Up Vaccination was detailed in 2022. Vaccination Period is until March 31st, 2025.

For Inquiries>>Child Health Division (*Kodomo Kenko-ka*) TEL: 088-656-0540

Other Municipal Services for Child Raising その他のサービス

- Care after birth project (home visits)
- Health consultation for infants and toddlers
- Parenting-prep Nutrition Course

For Inquiries >> Child Health Division (*Kodomo Kenko-ka*) TEL: 088-656-0532

~Financial assistance~

Child Allowance (*Jido Teate*) 児童手当

This program provides parents with allowances to take care of their children residing in Japan.

1. Requirements

- ① The child must be currently residing in Japan.
- ② The mother or father who is taking care of the child and who consistently earns more income will be the official applicant. The applicant must be a registered resident of Tokushima City.

⇒ Which parent has the higher income is decided by the taxable income from the residence tax of the previous year. If applying for the allowance between January and May, then the higher earning parent is determined based on the income from two years before.

2. Income Cap

No. of family dependents, etc.	A Income restriction limit amount	B Max. income limit amount
0	¥ 6,220,000	¥ 8,580,000
1	¥ 6,600,000	¥ 8,960,000
2	¥ 6,980,000	¥ 9,340,000
3	¥ 7,360,000	¥ 9,720,000
Additional ¥ 380,000 per dependent, etc.		

3. Monthly Allowance Amount

Allowance will be paid starting the month following the submission of the application wherever possible.

Age classification		Allowance amount (For persons with income below A)	Special interim allowances (For persons with income below B)	For persons with income of B or more
Under 3 years old		¥ 15,000	¥ 5,000	No payment
Over 3 years old but prior to elementary school graduation	1 st and 2 nd child	¥ 10,000		
	3 rd or later child	¥ 15,000		
Junior high school students		¥ 10,000		

4. Regular payment date

Allowance for Feb. to May	June 15 th
Allowance for June to Sept.	Oct. 15 th
Allowance for Oct. to Jan.	Feb. 15 th

5. How to apply

Please fill out an application form for authentication (*Nintei Seikyu-sho*) at the Counter for Mothers & Children on the 1F or at the Child Raising Support Division on the 3F of City Hall.

6. Requirements

Residence card (*Zairyu Card*), bank book for a savings account with the applicant's name, health insurance card of the applicant, etc.

7. Others

If the child receiving the allowance no longer lives in Japan, please declare this information immediately to the Child-Raising Support Division (*Kosodate Shien-ka*).

8. Contact

Child-Raising Support Division (*Kosodate Shien-ka*) TEL: 088-621-5194 (8:30 - 17:00 on weekdays)

Child Rearing Allowance 児童扶養手当

Children in single-parent families or families with a severely-disabled parent are eligible for this allowance until the first March 31st after their 18th birthday (or before their 20th birthday in the case of children with moderate disability). Payments will be made to mothers, fathers, or caregivers who are legally responsible for the care of the eligible children. Fathers who wish to receive payments must be in the same household with their children. Caregivers must live with the children and take care of them in place of the child's parents in order to receive this allowance. If the applicant's income is higher than our limit, the applicant may only receive a portion of the allowance.

For Inquiries >> Child-Raising Support Division (*Kosodate Shien-ka*) TEL: 088-621-5194 FAX: 088-655-0380

Medical Subsidies for Children 子ども医療費の助成

Children up to the age of high school (by March 31 after their 18th birthday) are eligible for subsidies to cover some of the medical expenses of treatments that are partially covered by insurance.

There is no copay charge for outpatient treatment of children up to 2 years old or for inpatient (hospitalization) treatment of children up to 18 years old (by March 31 after their 18th birthday).

You will be charged ¥600 per month at each medical institution for outpatient treatment of children between the ages of 3 and 18 (by March 31 after their 18th birthday).

There is no charge at pharmacies for prescription medicines for children.

For Inquiries >> Child-Raising Support Division (*Kosodate Shien-ka*) TEL: 088-621-5564 FAX: 088-655-0380

Financial Assistance for Single-Parent Families ひとり親家庭等への支援

■ Welfare loans for single parents & children

These loans are available for families missing either a mother or a father in order to aid the healthy growth of children in a safe environment. There are various types of loans: loans for school expenses, loans for starting school, and loans for technical training.

For Inquiries >> Children and Families Support Center (*Kodomo Katei Center*)

TEL: 088-621-5122

■ Medical care benefits for single-parent families

Single-parent families are eligible for benefits that cover a portion of hospitalization costs. This only applies to treatments covered by health insurance programs. Income restrictions apply.

For Inquiries >> Child Raising Support Division (*Kosodate Shien-ka*) TEL: 088-621-5564 FAX: 088-655-0380

Support Coupon for at Home Child Raising in Tokushima とくしま在宅育児応援クーポン

Tokushima City gives out ¥15,000 worth of coupons (30 coupons worth ¥500 each) to parents/guardians who do at-home child raising of their 0~2yr olds in Tokushima City in order to help reduce the mental and financial burdens of these families.

- ◆ Who is the coupon for? Parents/guardians who are registered residents in Tokushima City and who are doing at-home child raising of a 0~2yr old and who meet the following:

- ◆ Eligibility requirements
 - ① The applicable child is registered in the same resident registration form as the parent/guardian
 - ② The child is not attending a childcare facility (including unlicensed facilities)

- ◆ Applicable uses
 - On temporary childcare services fees
 - On "Family Support" services
 - On care services for sick children

- On vaccination fees
- On fluoride application costs
- On other support measures for housework
- On the “Care After Birth” services, etc.

◆How to apply

Households of children who were registered as residents in Tokushima City as of the 1st of the month before their birthday will receive application instructions in the mail. You must prepare a form of self-identification, an income tax certification (if applicable) in addition to your inkan/seal and the application form.

For Inquiries>>Child Raising Support Division (*Kosodate Shien-ka*) TEL: 088-621-5564 FAX: 088-655-0380

Education/Childcare Need Classification 教育・保育給付の支給認定について

Children can attend kindergartens, nursery schools, or other learning/care institutions for preschool education and/or childcare.

In order to enroll your child in kindergarten, nursery school, certified childcare center (*Nintei kodomo-en*), or municipal-level childcare service (*Chiiki-gata hoiku*) covered by the new childcare system, parents must receive municipal classification for education/childcare need.

There are three types of classification (Type 1-3) depending on the child's age and childcare needs. The type designated to your child will determine which facilities and times you are eligible to use.

	Facilities covered in the new system	Facilities not covered in the new system
Facility Category	<ul style="list-style-type: none"> ○ Kindergartens, <i>Shiraume Kindergarten</i> ○ Nursery schools ○ Certified childcare centers (<i>Nintei kodomo-en</i>) ○ Municipal-level childcare services (<i>Chiikigata hoiku</i>) 	<ul style="list-style-type: none"> ○ Private kindergartens (※1) (excluding <i>Shiraume Kindergarten</i>) ○ National kindergartens ○ Unlicensed childcare facilities ○ Childcare services inside businesses (※2)
Requirements	Classification education/childcare need from local municipality is necessary.	Classification for education/childcare need from local municipality is not necessary.
Selection Process	Tokushima City will decide which facility your child can attend (except for children with Type 1 classification).	Each facility directly conducts its own selection.
Childcare Fees	Fixed fees are designated by the municipality of residence.	Fees are determined by each childcare facility.

※1 Private kindergartens are allowed the choice to either enter the new system as specific education and childcare facilities (*Tokutei kyoyiku hoiku shisetsu*) or to continue under the current private school subsidy system.

※2 The new system is not applicable to all childcare services inside businesses. The childcare services inside businesses removed from the new system are available exclusively for children of employees, while those wishing to participate in the new system will make them available for children of local residents as well as those of the employees.

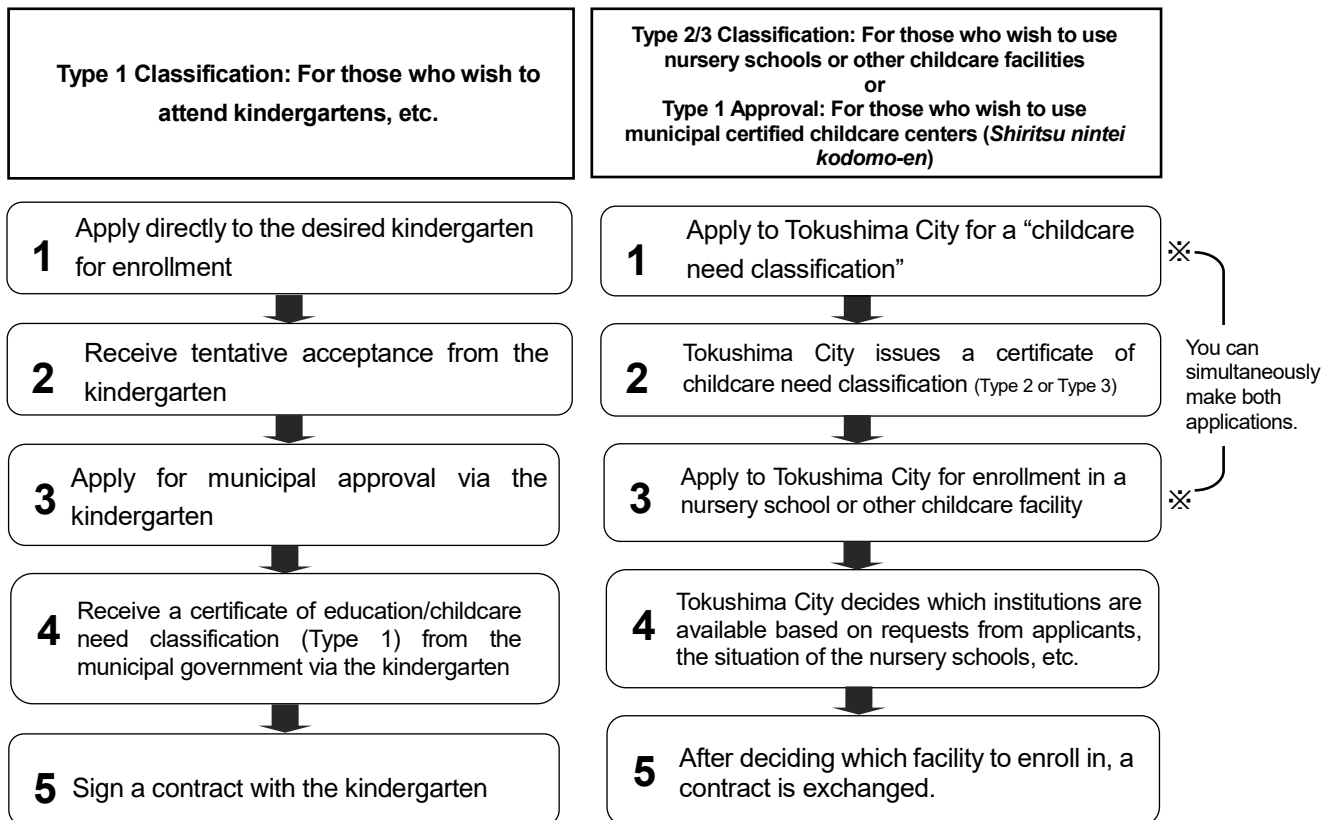

※For those who wish to attend municipal certified childcare centers (*Shiritsu nintei kodomo-en*) with Type 1 classification, the procedure starts from the Step 3. The certificate of childcare need classification will be issued separately.

Education/Childcare Fees 教育・保育施設の保育料について

Childcare fees are based on the parents' municipal residence taxes. This tax amount is determined by the parents' income (both mother and father). (If the household is supported mainly by grandparents or another relative, nursery school fees may be based on the amount of municipal residence tax imposed on that relative.)

Childcare fees from April to August 2024 are calculated from the total amount of the municipal residence taxes imposed in fiscal year 2023 (based on the income of 2022) and fees from September 2024 to March 2025 will be determined by the total amount of municipal residence taxes imposed in fiscal year 2024 (based on the income of 2023).

【Fee reduction for 2 or more children】

For households raising two or more children, the fee for the second child is 50% of the fees indicated in the chart below.

No nursery school fees are charged for a third child or for any subsequent children.

【Childcare Fee Reduction for Households in need of Public Assistance, etc.】

Among the households that have Type 3 Childcare Need Certification and fall in the income bracket D4 – D9, those that meet any of the following conditions are eligible for fee reduction measure: 9,000 yen for the first child, free for the second or later child. Please consult us for the details.

- A Single parent household
- B Household with disabled children/persons at home
- C Household in need of public assistance as defined by the Public Assistance Act

Individuals who aren't registered as Tokushima City residents as of January first of this year and have not submitted the municipal residence taxation certificate will pay a tentative estimated nursery fee. This also applies to individuals who have residency in Tokushima City, but who did not file taxes because they have no income or due to other reasons. Tentative estimated nursery school fees will be recalculated and charged after the municipal residence taxation certificate is submitted, or after municipal residence taxes are filed to the city (Residence Tax Division).

Actual education/childcare fees will be as follows:

	Income bracket	Type 3 Classification	
		0, 1 & 2 years old	
		Standard childcare	Shortened childcare
A	Households receiving public assistance	0 yen	0 yen
B	Households exempt from municipal residence tax	0 yen	0 yen
C	Households that pay the minimum municipal residence tax (but are exempt from income tax)	16,000 yen	15,700 yen
D1	Households with municipal residence tax based on income under 48,600 yen	19,000 yen	18,600 yen
D2	Households with municipal residence tax based on income under 57,700 yen	23,500 yen	23,100 yen
D3	Households with municipal residence tax based on income under 73,000 yen	23,500 yen	23,100 yen
D4	Households with municipal residence tax based on income under 77,101 yen	29,500 yen	28,900 yen
D5	Households with municipal residence tax based on income under 97,000 yen	29,500 yen	28,900 yen
D6	Households with municipal residence tax based on income under 133,000 yen	38,000 yen	37,300 yen
D7	Households with municipal residence tax based on income under 169,000 yen	44,500 yen	43,700 yen
D8	Households with municipal residence tax based on income under 301,000 yen	56,000 yen	55,000 yen
D9	Households with municipal residence tax based on income over 300,999 yen	59,000 yen	57,900 yen

■ About the exemption of education/childcare fees

Childhood education is viewed as an immensely important basis that is the cultivation of the lifetime development of a child's character. Considering this, the declining birthrate in Japan, and as a way to lessen the financial burden of education for children, facility use fees for children aged 3~5yrs old who are attending kindergartens, nursery schools, certified childcare centers (etc.) are free/no cost. In addition to this, the facility use fees for families with children aged 0~2yrs who are exempt from municipal tax will also be free/no cost.

Requirements for facility use fee exemption

Type of facility		Eligibility (age of children as of April 1 of applicable year)	Exemption amount (per month)
Licensed nursery schools, certified childcare centers, municipal-level childcare services (if using with type 2/3 Childcare Need classification)		Children aged 0~2yrs who are childcare need classified who are part of households exempt from municipal residence tax	Full exemption/no cost
		Children aged 3~5yrs who are childcare need classified	Full exemption/no cost
Kindergartens, certified childcare centers (if using with type 1 classification.)		Children aged 3~5yrs (includes children that are 3yrs old)	Full exemption/no cost
Private kindergartens (Kindergartens not classified under the "New Child and Child-rearing Support System")		Children aged 3~5yrs (includes children that are 3yrs old)	¥25,700
Naruto University of Education (affiliated) Kindergarten		Children aged 3~5yrs	¥8,700
Childcare Need classified children (Type 2/3)	After-hours childcare service at a kindergarten or certified childcare centers (kindergarten portion) (※1)	Children aged 3~5yrs who are childcare need classified	¥11,300 Days you use the service × standard service price per day (¥450)
Childcare Need classified children (Type 2/3)	Temporary childcare services at/through unlicensed nursery schools, care services for sick children, or at "Family Support Centers"	Children aged 0~2yrs who are childcare need classified who are part of households exempt from municipal residence tax	¥42,000
		Children aged 3~5yrs who are childcare need classified	¥37,000
Corporate-based childcare facilities (※2)		Children aged 0~2yrs who are childcare need classified who are part of households exempt from municipal residence tax	The standard/determined fee amount
		Children aged 3~5yrs who are childcare need classified	
Visiting care services for children with disabilities		Children aged 3~5yrs (for 3 years after the first April 1st that occurs after your child turns 3yrs)	Full exemption/no cost

Concerning exclusion of facility fees, generally, the location of the facility does not matter, but rather the address of the person who will use the facility. For those living outside of Tokushima City who wish to use a facility within Tokushima City, you must complete any fee exemption applications in the municipality you live in.

(※1) If you enroll your child into an extended childcare service at a kindergarten or certified childcare center (kindergarten portion) that only has type 1 classification services available but you qualify for classification 2 Facility Use Benefits and meet one of the following requirements, additional usage of an unlicensed childcare service (in addition to the extended childcare service) will be covered (in full or partially) by the fee exemption:

- ① The number of regular childcare hours plus the number of hours of weekday extended childcare provided is equal to less than 8 hours per day or
- ② The number of days that the kindergarten (etc.) you use is open is under 200 days a year.

However, in the above case as well, including usage of the extended childcare service at your child's facility, there is a limit of ¥11,300 for the exemption amount you can receive. (For households with 3yrs old children that are exempt from municipal resident tax, the monthly exemption limit is ¥16,300.)

(The following facilities allow for children using their extended childcare services to also use a separate facility for (additional) unlicensed childcare service use: public kindergartens (excluding Fukushima, Suketo, Kamona, Hachiman, Sensho, Kawauchikita and Kokufu kindergartens) and the Naruto University of Education (affiliated Kindergarten.)

You must receive a “Childcare Need” classification from Tokushima City in order to qualify for facility use fee exemption for the 2 situations under the “Childcare Need classified children (Type 2/3)” section in the graph on the previous page. (Please reference page 17 for more information.)

(※2) If you are an employees of the corporation that runs the corporate-based childcare facility that you wish to use, you do not need to complete a facility use application. If you are not one of these employees and are someone who lives in the area and wants to use one of these facilities, you must receive a “Childcare Need” classification. (Please reference page 17 for more information.)

■ On Supplementary food Expenses

Regarding school lunch fees, provision of staple foods (such as rice) is the parent/guardians responsibility. (Cost of supplementary foods for those aged 0 – 2 years old (such as side dish) is covered by enrollment fees). In order to relieve fees from childhood education/childcare, childcare expenses for those aged 3 – 5 years old are waved, however school lunch fees are still the parent/guardians responsibility.

■ Non-staple food fees at municipal nursery schools and certified childcare centers

The cost of non-staple food fees at any of Tokushima City’s municipal/public nursery schools or certified childcare centers is as shown in the table below. (If you are enrolled in a private nursery school or private certified childcare center, please contact the facility directly for information on supplementary fee costs, as the costs will vary per facility).

○Municipal nursery schools and certified childcare centers

Classification type	Type 1 classification	Type 2 classification
Cost	¥3,500	¥4,500

Furthermore, in the case that your household meets one of the following requirements below, you will be eligible for (full/partial) exemption from non-staple food fees.

○ Households eligible for non-staple food fee cost exemption

Exemption amount	Family/household situation
Full exemption	Households whose income-based municipal residence taxes are ¥57,699 or less. However, in the case of a single-parent households, the household's income-based municipal residence taxes may be ¥77,100 or less.
	Households with 3+ children where the first and second children are younger than elementary school age and are enrolled in a kindergarten or a certified childcare facility.
Partial exemption (※1)	Households other than the above with 3 or more children. (This exemption only applies to your third child (and any younger siblings if applicable)).
	Households with two children whose income-based municipal residence taxes are ¥211,200 or less where the 1 st child is younger than 18 years old and the 2 nd child is the one in need of Type 1 childcare classification.
	Households with two children whose income-based municipal residence taxes are ¥168,999 yen or less where the 1 st child is younger than 18 years old and the 2 nd child is the one in need of Type 2 childcare classification. (※2)

Note : Tax deductions other than adjustment-based deductions (foreign tax credit, dividend exclusion/tax credit, special tax deduction for housing loans and other similar liabilities, tax deduction applied to donations, tax deductions on equivalent amounts and capital gain from special stocks, etc.) are not considered when determining income-based portions of municipal residence taxes for non-staple food fee exemptions.

(※) : **The amount given for partial exemption is 4,500yen.** If the non-staple food fee for your facility **exceeds** this amount, you will have to pay the remaining costs.

Determination of Childcare Need and Use of Nursery School or Other Childcare Facilities 保育の必要性の認定及び保育所等の利用について

To use the nursery schools or childcare facilities (under Type 2 or 3 classification), you must receive municipal determination for childcare need by satisfying one of the following conditions (Documentation to prove the need is required.):

- | | |
|--|--|
| ① Employment (at least 64 hours per month) | ⑥ Pregnancy/post birth |
| ② Illness or disability | ⑦ Seeking employment/preparation for new business) |
| ③ Caring for family member | ⑧ School/vocational training |
| ④ Restoration from disaster | ⑨ Continued enrollment during childcare leave (up to the end of the month when the child becomes 1 year old) |
| ⑤ Danger of domestic violence/abuse | ⑩ Other deemed necessary by city |

Childcare is provided as either standard hours that grants up to 11 hours of childcare or a shortened program that grants up to 8 hours of childcare, according to the situation of the parents/guardians. When your condition for admission is any of the following: ①Employment (less than 120 hours per month), ⑦Seeking employment or ⑨ Continued enrollment during childcare leave, the shortened childcare hours is generally provided.

■Decision of availability of nursery schools and other facilities for children under Type 2 or 3 approval
Depending on the vacancies in the nursery school or childcare facility of choice, preference will be given according to a needs based assessment. Therefore, needs based classification does not guarantee admission.

※Children may be disqualified for childcare services due to false or inaccurate statements on submitted documents. Children may also be disqualified because of illness or inability to work in groups.

For Inquiries>>Childcare Division (Kodomo Hoiku-ka) TEL: 088-621-5193

School Life in Nursery/Certified Childcare Centers 保育所・認定こども園での生活

■ Childcare on Saturdays

Saturdays are taken off in rotation by staff at every nursery school and certified childcare center in Tokushima City in order to shorten their work time. There are therefore fewer childcare staff on Saturdays. If one of the child's parents or guardians is able to care for them on a Saturday, please have them care for your child at home, for the sake of service care availability as well as for increased quality time to spend with your child.

■ Food allergy

With medical certificates, municipal nursery schools and certified childcare centers can meet the needs of children who have food allergies. After talking about the matter with the child's parent(s), the food will be eliminated from his/her dish. But please remember that kitchen tools and the cooking process are shared. Private nursery schools have their own policies to deal with food allergies. Please contact them for further information.

For Inquiries>>Childcare Division (*Kodomo Hoiku-ka*) TEL: 088-621-5195 FAX: 088-621-5036

Childcare Services 保育サービス

■ Extension of childcare hours

Most nursery schools offer childcare beyond the regular childcare service hours so as to meet the needs of parents who have various working and commuting hours. Available hours and additional fees vary between nursery schools.

■ Temporary childcare service (*Ichiji Azukari Jigyo*)

Some nursery schools offer temporary or extraordinary circumstance childcare services to parents who are ill, injured, or hospitalized and unable to provide childcare at home. This service is also available when parents need to attend a wedding/funeral or want to have a refreshing break from at-home childcare.

Some nursery schools offer temporary or extraordinary circumstance childcare services to children who are usually being cared for at home but whose parents are ill, injured, or hospitalized. This service is also available when parents need to attend a wedding/funeral or want to have a refreshing break from at-home childcare.

Fee ¥1,800 per day (including a fee for lunch)

■ Holiday childcare (*Kyujitsu Hoiku*)

Some nursery schools offer holiday childcare service to parents who have difficulty in looking after their children on Sundays and national holidays because of work or other reasons.

This service is provided at the nursery school where your child is enrolled for regular weekday childcare.

Fee is included in the basic nursery school fee (Additional fees are not charged for holiday childcare).

■ Childcare service for sick children (*Byoji Hoiku Jigyo*)

Some nursery schools and hospitals offer daycare service to parents who, because of work or other reasons, cannot take care of their children when they are sick and cannot go to group care. This service is available for children up to and including 6th grade of elementary school who live in Tokushima City.

Fee ¥1,800 per day (not including fee for lunch, snacks and medical consultations)

¥0 for families on welfare & residence-tax-free families

¥900 for families that pay the minimum municipal residence tax (but are exempt from income tax)

For Inquiries>>Childcare Division (*Kodomo Hoiku-ka*) TEL: 088-621-5193 FAX: 088-621-5036

■ After School Care Program (*Gakudo Hoiku*)

This program is available for children who don't have a parent at home to look after them after school. This program provides a place where children can play and study safely with staff watching over them. Facilities for this program are usually located on elementary school campuses or near elementary schools.

For Inquiries>>Child Raising Support Division (*Kosodate Shien-ka*) TEL: 088-621-5192 FAX: 088-655-0380

■ Tokushima Family Support Center

Members of this center are both those who want child raising support and those who want to support others. You can get child raising support from a member of your community when you need it. The Foundation of Tokushima Prefecture Worker's Welfare Network (*Tokushima-ken Kinrosha Fukushi Network*) is in charge of this project.

Contact TEL: 088-611-1551 4F, Work Peer Tokushima, 3-35-1, Showa-cho, Tokushima City 770-0942

Kindergarten, Elementary and Secondary Schools 幼稚園・小学校・中学校

■ Kindergarten

~Municipal (public) kindergarten~

◆ Requirements for admission

- for 5-year-old class (1-year term) 5-year-old registered residents of Tokushima City as of Apr. 1, 2024
- for 4-year-old class (2-year term) 4-year-old registered residents of Tokushima City as of Apr. 1, 2024
- for 3-year-old class (3-year term) 3-year-old registered residents of Tokushima City as of Apr. 1, 2024

◆ How to apply

Those who wish to enroll their child in a kindergarten should pick up an application form for the approval of educational and childcare benefits (facility-type benefits) and a general application form for the desired (※1) Tokushima Municipal Kindergarten, both of which can be obtained at said kindergarten, fill out the necessary information, and submit the forms directly to the kindergarten of their choice. Applications are accepted from 8:30 a.m. to 5:00 p.m. on weekdays.

※1 To use municipal kindergartens, "Municipal Approval for Early Education/Childcare" is necessary. For details on approval procedures, please refer to p.12.

◆ School hours & lunch

From 8:30 am to 12:00 pm on Half-day-care Day

From 8:30 am to 2:30 pm on Full-day-care Day

Children need to bring their lunch with them on full-day-care days.

Extended childcare service is available for children of the municipal kindergarten.

【Extended Childcare Hours & Fees】

Classification		Childcare hours	Childcare fees
Weekdays	After kindergarten finishes in the morning	12:00~16:00	¥ 400
	After kindergarten finishes in the afternoon	14:30~16:00	¥ 200
During long holidays	Full day	8:30~16:00	¥ 500
	Morning	8:30~12:30	¥ 400
	Afternoon	12:00~16:00	¥ 400

※Extra extended childcare during 7:30 am - 8:30 am and 16:00 pm - 18:00 pm is currently provided at Fukushima, Suketo, Kamona, Hachiman, Sensho, Kawauchi-kita and Kokufu kindergartens. (This extra extended service is available for those who have Type 2 certification of financial aid for use of childcare facilities and are subsequently enrolled in one of the seven kindergartens listed above. For application of the certification, please contact the Kindergartens or Childcare Division.)

- ◆ Children must be accompanied by their parent or guardian when going to and from school.
- ◆ School district There is no designated school district for kindergarten. Parents can freely choose any municipal kindergarten regardless of their place of residence in Tokushima City. However, school districts are designated for elementary and junior high schools according to the child's registered place of residence.
- ◆ Childcare/School fees Childcare fees are free of charge.
No admission fees apply.
- ◆ Admission in the middle of the school year
If you want to start kindergarten in the middle of the school year, please ask the kindergarten you wish to join.
- ◆ School uniforms Some kindergartens have their own uniforms. Please contact your desired kindergarten to confirm.

~ National kindergarten & Private kindergarten ~

For more information on admissions to of these kindergartens, please contact them directly or visit their individual school websites to confirm.

For Inquiries >> Childcare Division (*Kodomo Hoiku-ka*) TEL: 088-621-5193 FAX: 088-621-5036

■ Admission to elementary & secondary (junior high) schools

- ◆ Education for foreign students
Although the Japanese law does not include foreign students in compulsory education, Japanese elementary and secondary schools do accept foreign children. Your child is not obligated to attend a Japanese elementary or secondary school, but that doesn't mean that they don't have the opportunity to attend.
- ◆ School register
Registered residents who will become school age the next school year will receive a school enrollment notification (*Nyugaku tsuchi-sho*) in early December. Parents are asked to fill out the enrollment form (*Nyugaku todoke*), which is sent to you with the school enrollment notification, and submit it to the designated school before the deadline. If parents do not wish to send their children to the designated schools, they do not need to submit the enrollment form.
As for those who are registered as residents after November and wish to attend a public school, please come to our School Education Division (*Gakko Kyoiku-ka*) with your residence card (*zairyu card*) or foreign registration card.

■ Transfer schools

Foreign children who wish to continue studying after arriving in Japan can start school in the middle of the grade in Japanese public schools.

- ◆ How to register Please come to our School Education Division (*Gakko Kyoiku-ka*) with your residence card (*zairyu card*) or foreign registration card after completing the resident registration for your child at the Resident Registration Division (*Jumin-ka*).

■ School life support

- ◆ Japanese language assistance Language assistance is available for Japanese returnee children and foreign children who attend municipal elementary/junior high schools and who are in need of linguistic support in their school life or study. Japanese language assistants are arranged upon application via school.
- ◆ Financial assistance Costs for school supplies are assisted for parents/guardians who have difficulties in sending their children to schools due to economic reasons. Documents to show your income and other information are required for eligibility screening.

For Inquiries >> School Education Division (*Gakko Kyoiku-ka*) TEL: 088-621-5412 FAX: 088-624-2577

Garbage & Environment

Guidebook ガイドブック

The "Guide for Garbage Disposal in Tokushima City" is available in Japanese, English, and Chinese from the Environmental Policy Division (*Kankyo Seisaku-ka.*)

For Inquiries >> Environmental Policy Div. (*Kankyo Seisaku-ka*) TEL: 088-621-5202 FAX: 088-621-5210

How to Dispose of Household Garbage 家庭ごみの出し方

Tokushima City has implemented a garbage separating system that reduces household garbage and increases recycling as much as possible. Household waste should be divided into the following 8 categories. We appreciate your cooperation.

- | | |
|--|--|
| ①(Non-separated) burnable garbage..... Twice a week | } ※For these 6 categories, days and sites for collection are designated according to residential districts. Please take your trash out before 8:30am on your collection day. |
| ②Non-burnable.....Once every 4 weeks on Wed. | |
| ③Plastic mark.....Once every 2 weeks on Wed. | |
| ④Cans, glass bottles, PET (plastic) bottles...Once every 2 weeks | |
| ⑤NewspapersOnce every 4 weeks | |
| ⑥Magazines, cardboard, cartonsOnce every 4 weeks | |
| ⑦Over-sized garbage.....Arranged by mailing a request postcard or online application | |
| ※Request postcards for over-sized garbage collection are available at our Environmental Policy Division, Tobu/Seibu garbage disposal plants, or branch offices of city office. | |
| ⑧Batteries & mercury thermometers..... | |
| Put these items in a clear plastic bag and take it out on your over-sized collection day. | |
| Batteries are also collected at the recycle boxes set up in some municipal facilities by Tokushima City. | |

※How to dispose of lighters, spray-cans and gas canisters

These items might cause fire in garbage collection cars. Please make sure to empty, puncture, and dent the item or mark the opened hole before putting them out. Additionally, when disposing of these items, discard each item in specifically separated garbage bags (bag with only lighters, bag with only spray cans/gas canisters) and don't mix these items in bags with other non-burnable garbage. (Please note you can only dispose of up to 5 lighters at once.)

■ Garbage bags

When disposing of ①(Non-separated) burnable garbage, ②Non-burnable garbage, ③Plastic mark, and ④ Cans, glass bottles, and PET (plastic) bottles, please use a transparent or semi-transparent 45 liter plastic bag.

- Plastic bags must be clear enough to allow the inside items to be seen clearly.
- If the contents cannot be viewed through the garbage bag, then that bag will not be collected.
- As long as it is a transparent or semi-transparent plastic bag, the color and brand don't matter.
- Bags must be 45 liters or less.
- Bags are available at supermarkets, grocery stores, and so on.
- Plastic shopping bags from supermarkets etc. can be used as long as they are transparent.
- Food scraps and wastes which you don't want people to see, can be wrapped in paper or placed in a small non-transparent bag, and then contained together in a transparent bag.
- Please do not double-bag in disposing of ③Plastic mark and ④Cans, glass bottles, and PET (plastic) bottles.
- Please dispose of 5 or less garbage bags at a time (including bags with grass/weeds or wood).

■ Notes

- Trash that is not properly separated or that is taken out on the wrong day will not be collected.
- Neighborhood associations and children's groups sometimes collect recyclable items, such as newspaper and magazines. Please take advantage of that opportunity!
- Please return returnable bottles such as beer bottles, milk bottles, and 1800cc-sized bottles for alcohol or vinegar, to the store where they were purchased whenever possible.

For Inquiries >> Environmental Policy Div. (*Kankyo Seisaku-ka*) TEL: 088-621-5202 FAX: 088-621-5210

Garbage that Tokushima City Does NOT Collect 収集・処理できないごみ

Large amounts of garbage cannot be collected all at once. If you are moving or cleaning out your house and getting rid of a lot of things like furniture and cardboard boxes, it cannot be collected by our municipal service. For this type of garbage, please separate it into the 8 categories described in the garbage collection guide, and follow the directions of either (1) or (2) below. You will be charged for the collection service.

(1) Take it to one of the facilities below. (Please contact the facility in advance)

- (Non-separated) burnable garbage (excluding recyclable paper)
 - ◆ Tobu (East) garbage disposal plant (*Tobu Kankyo Jigyosho*)
43-1 Motohari, Ronden-cho TEL: 088-662-0941
 - ◆ Seibu (West) garbage disposal plant (*Seibu Kankyo Jigyosho*)
18-1 Aza-Kuwazoe, Kita-Iwanobu, Kokufu-cho TEL: 088-642-8402
- Non-burnable and other types of garbage
 - ◆ Sanko Corp. 26-20 Takara, Iitani-cho TEL: 088-645-2198
 - ◆ Sanko Clean Service Center Corp. 30 Yamane, Johroku-cho TEL: 088-645-1966

(2) Ask a licensed garbage disposal company to take your garbage.

For Inquiries >> Environmental Policy Div. (*Kankyo Seisaku-ka*) TEL: 088-621-5217 FAX: 088-621-5210

Law for Recycling Specific Kinds of Home Appliances 家電リサイクル法

This law says that specified electric home appliances (air conditioners, TV sets, refrigerators, freezers, washing machines, and dryers) must be collected and recycled appropriately when they are disposed of.

You will be charged when disposing of these items.

Below is an example of fees (without tax) for recycling major electric appliances

¥900 to ¥1,819	for an air conditioner
¥3,400 to ¥5,090	for a 170-liter (or less) refrigerator / freezer
¥4,300 to ¥5,590	for a 171-liter (or more) refrigerator / freezer
¥1,200 to ¥3,048	for a 15-inch (or less) TV
¥2,200 to ¥3,364	for a 16-inch (or more) TV
¥2,300 to ¥3,000	for a washing machine / clothes dryer

■ Ask retailers for collection

- ◆ Ask the retailer where you originally purchased the item to collect it.
- ◆ Ask the retailer where you are purchasing a replacement to collect the item.
- ◆ When you are unable to get the assistance of a retailer, ask any shop on the Tokushima Electrical and Commercial Association list (*Denki Shogyo Kumiai*). For information about these shops, please call the association at 088-653-0373.

Consumers are required to pay the recycling and moving fee. Retailers will send the appliances to the manufacturers, and the manufacturers will recycle them. (Fees vary with companies and shops. Contact retailers for details.)

■ Move the items by yourself

- ① Confirm the maker or company of the item that you are disposing of.
- ② Pay the fee for recycling at a post office. (You will be charged another fee for sending money.)
- ③ You will receive a "recycle ticket" in exchange for the fee. Attach the ticket to the item.
- ④ Transfer the item to the designated collection spot.

For Inquiries >> Environmental Policy Div. (*Kankyo Seisaku-ka*) TEL: 088-621-5217 FAX: 088-621-5210

Recycling Computers 家庭用パソコンのリサイクル

Under the administrative law, PC makers are required to take their used products back from consumers.

We do not collect computers as garbage in our municipal service. Please cooperate with the maker of your computer for collection and recycling.

※Note Because the laws are different, the collection process for used computers is different from that for the specified home appliances stated above.

■ Items designated by the law of recycling PCs

PC hard drives Liquid crystal PC monitors (incl. unit type)
Laptops Cathode-ray tube PC monitors (incl. unit type)

■ Where apply to recycle your computer

PC maker's pick-up center/counter

(In the case that the maker has gone out-of-business/is not in operation, please contact the PC3R Promotion Association TEL: 03-5282-7685)

For Inquiries >> Environmental Policy Div. (*Kankyo Seisaku-ka*) TEL: 088-621-5217 FAX: 088-621-5210

Collection Boxes for Recyclable Items 資源物の拠点回収

Tokushima City set up the collection boxes as below. Please follow the designated disposal procedure so that the collected garbage can be properly recycled.

① Waste fluorescent tubes

- Collected at: City Hall, Tobu (East)/Seibu (West) garbage disposal plants, Tokushima City Eco Station, community centers (with exceptions), etc.
- Collectable items: Fluorescent tubes for home use (straight tube type, ring type, bulb type)
- Uncollectable items: Fluorescent tubes and other items (e.g. lightning equipment, light bulbs, etc.) used up by business operators

② Ink cartridges

- Collected at: City Hall, Tobu (East)/Seibu (West) garbage disposal plants, Tokushima City eco station, branch offices of Tokushima City Hall
- Collectable items: Ink cartridges for home use from 1 of 4 official brands (Brother, Canon, EPSON, or HP Japan)

③ Batteries, mobile batteries, and heat-not-burn (HNB) tobacco products

- Collected at: City Hall, Tobu (East)/Seibu (West) garbage disposal plants, Tokushima City eco station, and branch offices of Tokushima City Hall
- Collectable items: Batteries, mobile batteries, and heat-not-burn (HNB) tobacco products for home use
- Uncollectable items: Small rechargeable batteries (nickel cadmium batteries, nickel hydrogen batteries, and lithium ion batteries)

Note: Batteries can also be disposed on large garbage collection day. Please carefully separate them from other garbage in that case.

④ Food packing trays

- Collected at: Tokushima City Eco Station, and community centers (with exceptions)
- Collectable items: Styrofoam food trays (for meat, fish, vegetables, deli-foods, etc. Trays with prints are acceptable.)

- Uncollectable items: Plastic packages for eggs, *tofu*, or strawberries, etc., containers for instant noodles, *natto* (fermented soybeans) or *bento* (take-out dishes, etc.), and large foam boxes and styrofoam, etc. (like that used as cushioning materials)
- How to dispose of foam food trays:
 - (1) Check if the tray is acceptable or not.
 - (2) Wash it well.
 - (3) Dry it well.
 - (4) Throw it away into a collection box without putting in bags or binding with strings.

■The Tokushima City Eco Station

The Tokushima City Eco Station is a place where people can bring 21 kinds of recyclable household items for disposal.

The items that are eligible for disposal are listed below:

- ①Aluminum cans ②Steel cans ③Colorless bottles ④Brown bottles ⑤Other bottles ⑥PET bottles ⑦Newspaper
 ⑧Magazines ⑨Cardboard ⑩Paper cartons ⑪Misc. paper ⑫Food packing trays ⑬Plastic (mark) garbage
 ⑭Used clothes ⑮Ink cartridges ⑯Batteries ⑰Waste fluorescent tubes ⑱Cooking oil ⑲Cell phones
 ⑳Down comforters/duvets ㉑Small rechargeable batteries (separate box from collection box for regular batteries)

Location: 5-40, 2-chome, Joto-cho, Tokushima City
 Open: 10:00 am - 7:00 pm on weekdays
 10:00 am - 5:00 pm on Sat., Sun. & national holidays (including year-end holiday from Dec. 29th to 31st)
 ※Closed on Jan.1st-3rd

■Tokushima City Certified Tamiya Eco Station

Tamiya Eco Station is a place where people can bring 13 kinds of recyclable household items for disposal.

The items that are eligible for disposal are listed below:

- ①Aluminum cans ②Steel cans ③PET bottles ④Newspapers ⑤Magazines ⑥Cardboard ⑦Paper cartons
 ⑧Misc. paper ⑨Used clothes ⑩Ink cartridges ⑪Toner cartridges ⑫Cell phones ⑬Down comforters/duvets

Location: 8-10, 4-chome, Minamitamiya, Tokushima City
 Open: 10:00 am - 4:00 pm on weekdays, Sat., Sun. & national holidays
 ※Closed on Jan.1st-3rd

■Resource/Garbage Separation App

There is a resource/garbage separation app called “threeR” (さんあ〜る) that you can download on your smartphone or mobile tablets. This app will notify you of garbage collection days, has a guide about how to discard different resources/garbage, and more. A portion of the app is available in English and Chinese, in addition to Japanese. You can search and download “threeR” (さんあ〜る) through any app store.

For Inquiries>>Environmental Policy Div. (*Kankyo Seisaku-ka*) TEL: 088-621-5202 FAX: 088-621-5210

Litter Prevention Ordinance ポイ捨て防止条例

■Litter free areas Roads, rivers, parks, other public places throughout the city and anywhere you do not own or keep

■Banned actions by the ordinance

◆LITTERING (*Poisute*)

- What is littering (*Poisute*)? Leaving or throwing away cans, cigarette butts, or any other trash anywhere other than a trashcan or ashtray.
- What you should not litter
 - (1) Cans, bottles, PET bottles and paper-packages for drinks
 - (2) Cigarette butts
 - (3) Chewing gum
 - (4) Paper trash
 - (5) Other items that may cause messes

◆ LEAVING DOG'S WASTE IN PUBLIC AREAS (*Funga*)

- What is *Funga*? Litter free areas (e.g. public places) get dirty when owners leave their dog's waste behind.
- The ordinance focuses on:
 - (1) Pet dogs only. Cats and other pets are not included.
 - (2) Feces only. Urine and other waste from dogs are not included.

For Inquiries >> Environmental Policy Div. (*Kankyo Seisaku-ka*) TEL: 088-621-5217 FAX: 088-621-5210

Owning a Dog 犬を飼うときは

If your dog is 91 days old or older, pet registration and rabies vaccination are required. Registered dogs must have a rabies shot every year. Registration and vaccination can be done every spring (Apr. to May) and autumn (Oct.) at several locations throughout the city, which are run by the Tokushima Prefectural Animal Welfare Center and Vets' Association. The registration fee is ¥3,000, and the fee for vaccinations is also ¥3,300.

Dogs not fitted with a microchip, or those with no registration or vaccination tags on their collars are caught and treated as stray dogs. Be sure to keep your dog on a leash, or it may cause danger.

Once you get a pet, please be responsible for looking after it for its whole life.

For Inquiries >> Environmental Policy Div. (*Kankyo Seisaku-ka*) TEL: 088-621-5206 FAX: 088-621-5210

Resident Registration & Certificates

Since July 9th, 2012 the resident registration system for foreigners has been changed as follows:

■ Registration of residence records (*Juminhyo*)

◆ Who is required to register for a residence record?

All foreign nationals legally residing in Tokushima City for over 3 months, and all special permanent residents are required to get a residence record. Individuals staying short term (such as tourists) are not subject to the residence record rule.

- ◆ A copy of your residence record is available at the Resident Registration Division (*Jumin-ka*) and at city office branches. (Individuals who have alien registration issued before July 9, 2012, please request the record from the Ministry of Justice)

■ Update of residence cards and special permanent resident certificates

◆ Residence card (*Zairyu card*)

Issued to mid-to long-term residents

The application for updating your residence card can be completed at an immigration bureau.

◆ Special permanent resident certificate

Issued to special permanent residents

The application for updating your certificate can be completed at the Resident Registration Division

Address Changes 住民異動

Please notify us of any changes to your place of residence at our Resident Registration Division (Branch offices do not handle this notification.)

■ Move-out notification (*Tenshutsu-todoke*) (when you move out of Tokushima City to another municipality)

Please report the change before you move (at the earliest, about 1 month prior to the event) or within 14 days after moving. You will receive a move-out certificate, which you should submit to the municipality of your new residence.

◆ Required documents

• If the applicant comes in person	ID material (Residence card, special permanent resident certificate, driver's license, health insurance card, etc.)
• If someone in the applicant's household comes in place of the applicant	ID material of the person who comes
• If a proxy comes in place of the applicant	Letter giving authority of the proxy to represent, written by the person who is moving ID material of the proxy

- Move-in notification (*Tennyu-todoke*) (needed when you move in to Tokushima City from another municipality)
Please report the change with your move-out certificate issued by the municipality of your last residence within 14 days of moving to Tokushima City. If you join a household that is already registered, we may ask you to submit a certificate that shows your relationship with the head of household.

◆ Required documents

<ul style="list-style-type: none"> ▪ If the applicant comes in person 	<ul style="list-style-type: none"> ① Move-out certificate ② (For all household members) Residence card/special permanent resident certificate ③ (Only if asked to submit) Marriage certificate or family relation statement, and its translation into Japanese (note the translator) ④ (For all household members) Individual Number (<i>My Number</i>) card ※Only for those who have made <i>My Number</i> cards
<ul style="list-style-type: none"> ▪ If someone in the applicant's household comes in place of the applicant 	<ul style="list-style-type: none"> All the documents mentioned above (①②③④) ⑤ ID material of the person who comes
<ul style="list-style-type: none"> ▪ If a proxy comes in place of the applicant 	<ul style="list-style-type: none"> All the documents mentioned above (①②③④⑤) ⑥ Letter giving authority of the proxy to represent, written by the person who is moving

- Address change notification (*Tenkyo-todoke*) (needed when you change your address but the both your old and new addresses are in Tokushima City)

Please report the change within 14 days of moving into your new residence. If you become a new member of a household that has already been registered, we may ask you to submit a certificate showing your relationship with the householder.

◆ Required documents

<ul style="list-style-type: none"> ▪ If the applicant comes in person 	<ul style="list-style-type: none"> ① (For all household members) Residence card / Special permanent resident certificate ② (Only if asked to submit) Marriage certificate or family relation statement, and its translation into Japanese (note the translator) ③ (For all household members) Individual Number (<i>My Number</i>) card ※Only for those who have made <i>My Number</i> cards
<ul style="list-style-type: none"> ▪ If someone in the applicant's household comes in place of the applicant 	<ul style="list-style-type: none"> All the documents mentioned above (①②③) ④ ID material of the person who comes
<ul style="list-style-type: none"> ▪ If a proxy comes in place of the applicant 	<ul style="list-style-type: none"> All the documents mentioned above (①②③④) ⑤ Letter giving authority of the proxy to represent, written by the person who is moving

- Please contact us for further information on other notifications.

For Inquiries >> Resident Registration Division (*Jumin-ka*) TEL: 088-621-5134

Multilingual Information on Individual Number (*My Number*) 外国語対応のマイナンバー総合サイト

<https://www.kojinbango-card.go.jp>

Inquiries about the Individual Number (*My Number*) System マイナンバー制度のお問合せ

For assistance with inquiries about the Individual Number card (also called *My Number* card) or other inquiries related to the Individual Number (*My Number*) System, please call the number below. 24/7 emergency assistance with Individual Number (*My Number*) card loss or theft is also available.

Toll free call for inquiries about Individual Number (*My Number*)

Dial 0120-95-0178 ※Please be careful to dial the correct number

Weekdays: 9:30 – 20:00

Weekends & National Holidays: 9:30 – 17:30 (closed year-end and New Year holidays)

● Follow audio guidance and choose the menu matching your inquiry.

- #1 : For inquiries about the application method of Individual Number (*My Number*) card, outline of electronic certificate, etc., individual number notice (個人番号通知書 *kojin-bango tsuchi-sho*), or certificate issuance service at convenience stores
- #2 : For inquiries about loss or theft of smartphone with an Individual Number (*My Number*) card and electronic certificate installed
- #3 : For inquiries about the Individual Number (*My Number*) system and corporate numbers
- #4 : For inquiries about the Individual Number portal site (*Mynaportal*), *Pittari* Service (online application for the administrative procedure), electronic certificate for smartphone
- #5 : For inquiries about use of the “My Number” Individual Number Card as health insurance certificate
- #6 : For inquiries about registering account information to receive public benefits or linking Individual Number (*My Number*) to deposit accounts

※The above toll free dial is not accessible from some IP telephones. Therefore, please use the following toll call numbers:

- To temporarily suspend your Individual Number (*My Number*) card, due to the loss or theft of your Individual Number (*My Number*) card, electronic certificate, Individual Number Notice, or Individual Number notification card 050-3818-1250

※Inquiries in any of the five languages (English, Chinese, Korean, Spanish, and Portuguese) are available through the following phone numbers:

- For inquiries about the Individual Number (*My Number*) System and the Individual Number portal site (*Mynaportal*) 0120-0178-26
- To temporarily suspend your Individual Number (*My Number*) card, due to the loss or theft of your Individual Number (*My Number*) card, electronic certificate, Individual Number notice, or Individual Number notification card 0120-0178-27

For inquiries about the above matters (※ toll call)

0570-064-738

Seal Registration (*Inkan Toroku*) 印鑑登録

Seal registration enables you to use your personal seal (*Inkan* or *Hanko*) to verify official documents. In Japan a personal seal is used like a signature.

The application for seal registration should be made out to our Resident Registration Div.

■ Apply in person

If you bring all of the necessary items with you in person, then you can complete your registration and receive your seal registration card on the same day.

◆ Requirements	<ul style="list-style-type: none">· Seal that you wish to register (that aligns with either your first name or surname or both as it appears on your resident registration)· ID with your photo issued by Japanese authorities (Residence card, special permanent resident certificate, driver's license, passport, Individual Number (<i>My Number</i>) card, etc.)
----------------	---

■ Apply by proxy

When it is impossible to apply in person under unavoidable circumstances, application by proxy is accepted. After the application, we will send a letter of inquiry to your registered address in order to confirm your identity, and to confirm that you really intended to register your seal.

At the second visit to our office with the necessary items, your seal registration will complete.

※ Your seal registration certificate can be issued on the day of your second visit, but please be advised that it may take several days for your registration to be completed because we must confirm your identity by mail.

◆ Requirements	
<at the first visit>	<ul style="list-style-type: none">• Letter giving authority of the proxy to represent (written by the person who wishes to register his/her seal)• Seal that he/she wishes to register(that aligns with either your first name or surname or both as it appears on your resident registration)
<at the second visit>	<ul style="list-style-type: none">• Letter of inquiry (written by the person who wishes to register his/her seal)• Seal that he/she wishes to register(that aligns with either your first name or surname or both as it appears on your resident registration)• ID material of his/her proxy (Driver's license, health insurance card, etc.)

■ Seal registration card (*inkan toroku-sho*)

A seal registration card will be issued to those who have registered their seals. If you need a seal registration certificate, please bring your seal registration card or Tokushima citizen card (the previous “seal registration card”). Without one of these cards, a seal registration certificate cannot be issued. If you lose your card, you have to re-register your seal.

For Inquiries>>Resident Registration Division (*Jumin-ka*) TEL: 088-621-5134

Resident Certificates 証明書の発行

There are various types of resident certificates. For details, please contact the Issue Section of the Resident Registration Division (*Jumin-ka Sakusei-gakari*,) at 088-621-5140.

Fee ¥350 for each certificate (Copy of residence record, seal registration certificate, certificate of registered matters on residence record, or some kinds of tax certificates)

For Inquiries>>Resident Registration Division (*Jumin-ka*) TEL: 088-621-5140

About the Removal of the Automated Certificate Delivery Machine

証明書自動交付機サービス終了について

As Tokushima City's automated certificate delivery machine started to deteriorate and the maker of the machines no longer makes the machines, we removed the machine from the city hall at the end of September 2019. In order to receive certificates, please use the delivery machines at convenience stores with your Individual Number (*My Number*) card.

◆Note◆

The “Tokushima citizen card” will still be an important card in the future.

The “Tokushima citizen card” is a card that proves that you have registered your seal in our city. In the future as well, in order to receive seal registration certificates at the city hall or to complete a “seal registration change” procedure, you will need this card, so please keep it somewhere safe.

For Inquiries>>Resident Registration Division (*Jumin-ka*) TEL: 088-621-5140

Certificate Issuance Service at Convenience Stores 各種証明書のコンビニ交付サービスについて

With your “Individual Identification (*My Number*) card,” you can have official certificates such as resident records and seal registration certificates issued through multi-functional copy machines installed at convenience stores, etc.

■ Eligibility

All registered residents who possess an Individual Number (*My Number*) card (in principle, those who are under 15 years old and adult wards are excluded). If you do not possess your Individual Number (*My Number*) card, please apply for issuance.

Note: An Individual Number (*My Number*) card is necessary to use this service

Note: To use this service, please ensure that the digital certificate for user identification is registered in your Individual Number (*My Number*) card (with 4 digits PIN) in advance.

Note: This service is not available with Basic Resident Registration card, seal registration certificate, Tokushima Citizen card or Individual Number (*My Number*) notification card (paper card).

■ Convenience stores available for this service

Any convenience stores equipped with multi-functional copy machines (multi-purpose terminals) in Japan such as Seven-Eleven, Lawson, Family Mart, AEON RETAIL (with exceptions), and Mini Stop.

■ Open hours

From 6:30 am until 11:00 pm (for issuance of resident record and seal registration certificate)

Note: Closed during the New Year’s period (Dec. 29th to Jan. 3rd).

Note: Service may be stopped temporarily for machine maintenance, etc.

■ Fee

¥350 for each service

For Inquiries>>Resident Registration Division (*Jumin-ka*) TEL: 088-621-5140

Certificate Issuance Notification System 事前登録型の本人通知制度

◆ System Outline

When a copy of the residence record is requested by and issued to a representative, a third party, or an attorney or other licensed agent, the registered person will be notified of the request and subsequent issuance of documents. Advanced registration into the system is required.

◆ Eligibility

All registered residents of Tokushima City are eligible.

Previously registered residents of Tokushima City who have relocated but their residence records (*Joyo*) are still on record with Tokushima City are also eligible.

Registration in the notification system will be discontinued if residents relocate overseas.

◆ How to Register

The application form to register for the certificate issuance notification system (本人通知制度事前登録申請書^{ほんにんつうちせいどじぜんとうろくしんせいしょ}) should be submitted to the Resident Division or any of the 14 branches of Tokushima City Hall. The application form is available at the above counters or can be downloaded from the Tokushima City website (in the search bar, enter “本人通知制度^{ほんにんつうちせいど} (*honnin tsuuchi seido*)” in Japanese).

◆ Requirements

Please bring the application for the certificate issuance notification system and the applicant’s ID (e.g. Driver’s license, residence card, Individual Number (*My Number*) card, etc.)

※Note

- Information that will be provided through the system includes: when/what/how many of any issued records were given and who requested the issuance of such records (i.e. classification of requesting person)
- Registration must be made by each individual household member who wishes to be included in the system.
- With proof of power of attorney, registration can be made by a representing proxy.
- Registration is valid for indefinite period of time.
- To change or discontinue your registration, please follow the procedure.

For Inquiries>>Resident Registration Division (*Jumin-ka*) TEL: 088-621-5140

Tax Certificates 税務証明

■ Tax certificates are available at

- Counter No.1, “*Shomei Corner*” on the 1st floor of City Hall
- Counter No.20 of Property Tax Division (*Shisanzei-ka*) on the 2nd floor of City Hall
- Branch offices

※Certificates related to corporation tax are available only at counter No. 20.

■ Types of tax certificates

① Fixed assets tax	Valuation certificate / Taxation certificate (not available at branch offices) / Tax payment certificate
② Residence tax	Income certificate / Taxation declaration certificate / Tax payment certificate
③ Light vehicle tax	Tax payment certificate (for automobile inspection / for general use)

※Please contact us at the Property Tax Division for information about other types of tax certificates.

◆ Requirements for request

- Request form for tax certificates (available at any counter mentioned above)
- ID material of the person who comes
(Residence card / Alien registration card, driver’s license, etc.)
- Letter of attorney (in the case of request by proxy)

◆ Fee ¥350 for each certificate (tax payment certificate for automobile safety check is free)

For Inquiries >> Property Tax Division (*Shisanzei-ka*) TEL: 088-621-5071

Municipal Tax & National Health Insurance

Residence Tax for Individuals 市・県民税

Those who live in Tokushima City as of Jan. 1 and whose previous year’s income was over the designated amount will be liable for residence taxes that year.

■ Tax return

◆ Who has to file for a tax return

- Individuals whose registered residence was in Tokushima City as of Jan. 1 and who earned any income in the previous year
- Individuals who did not earn any income in the previous year but who need a certificate to prove income, taxation, etc.
- Individuals who retired during the previous year
- Individuals whose employers did not submit a payment report to City Hall
- Individuals whose dependent number is to change in their certificate of income and withholdings (salary, pension)
- Individuals who declare income deduction (for casualty losses, medical expenses, social/life insurance premiums, etc.)
- Individuals who, as of Jan. 1, are not registered residents of Tokushima City but who own business offices, houses and lots.

※In the case you submitted an income tax return (final income tax declaration), as a general rule, you are not required to file a separate municipal or prefectural tax return.

◆ Requirements for filing

- Identity verification document (such as applicant’s Individual Number (My Number) card, resident registration card, passport, drivers license, etc.)
- My Number verification document (such as applicants My Number card, My Number notification card or a resident card with My Number included)

※A my number notification card can only be used as a My Number verification document if the information displayed on the notification aligns with your most recent information.

- Certificate of income and withholdings (源泉徴収票 *Gensen Choshu-hyo*)

- Certificates to verify your qualification for a tax deduction to the previous year's payments for life insurance premiums, earthquake insurance premiums, etc.
- Receipts of social insurance premiums
- Those who wish to file for tax exemptions for miscellaneous loses, their status as a handicapped person or working student, or from making donations require: Receipt(s) that confirm miscellaneous loses, a disability certificate, student ID card/verification document(s), and proof of completed donation service, accordingly.
- If you wish to declare tax deduction due to medical expenses, the completed format of itemized medical expense report (医療費控除の明細書 *Iryo-hi kojo no meisaisho*) or medical care cost notice (医療費通知書 *Iryo-hi tsuchisho*) that you received from the health insurance system you are in, etc.
- If you wish to apply for the self-medication tax deduction system (exception for medical expense deductions) you must provide a detailed statement/specification of what was purchased.
- If you wish to apply for tax exemption for overseas dependents, proof of your relationship with the dependents and proof of sending money for the dependents is required.

For Inquiries>>Residence Tax Division (*Shiminzei-ka*) TEL: 088-621-5063/5064/5065

Light Vehicle Tax (*Kei Jidosha-zei Shubetsu-wari*) 軽自動車税種別割

Individuals who own a light motor vehicle, such as a scooter, motorcycle, or compact car (with yellow number plates) will be subject to the light vehicle tax if they own the vehicle on/before April 1 of that year. Even if you get rid of a light motor vehicle in the middle of a fiscal year, you have to pay one year's worth of the tax and you will not be refunded. However, if you get a light motor vehicle in the middle of a fiscal year, you will not be taxed for it that fiscal year.

■ Register your light motor vehicle

- ◆ Motorized bicycle (125 cc or less) and small-sized motor vehicles for specific uses (e.g. tractor, etc.)

Where to register: Counter No. 21 at the Residence Tax Division (*Shiminzei-ka*) on the 2F of City Hall

	Reasons for registration	Requirements
Registration	<ul style="list-style-type: none"> • Purchase of a new vehicle • Transfer of ownership from someone • Recent move to the city, etc. 	<ul style="list-style-type: none"> • Document showing car ID number (Certificate of car type conformance or certificate of car registration cancellation or paper rubbing taken from the license plate) • ID of the person submitting the registration
Registration Cancellation	<ul style="list-style-type: none"> • Scrapping a vehicle • Transferring ownership to someone • Moving out of the city • Having your vehicle stolen, etc. 	<ul style="list-style-type: none"> • Number plates • Certificate of car registration • ID of the person submitting the cancelation request

- ◆ Light vehicle (*Kei-Jidosha*)

Where to register: Tokushima Light Motor Vehicle Association (*Tokushima-ken Kei-Jidosha Kyoukai*)
TEL: 088-641-2010

- ◆ 2-wheeled vehicle with an engine sized more than 250cc

Where to register: Tokushima Transport Branch Office (*Tokushima Unyu-shikyoku*), Shikoku District Transport Bureau (*Shikoku Unyu-kyoku*)
TEL: 050-5540-2074

■ Light vehicle tax

◆ Motorcycle and other 2-wheeled motor vehicles, etc.

Classification			Yearly tax amount
Motorcycle	Total displacement or rated output	50 cc/0.6 kw or less	¥2,000
		Over 50 cc/0.6 kw but 90 cc/0.8 kw or less	¥2,000
		Over 90 cc/0.8 kw but 125 cc/1.0 kw or less	¥2,400
	Specific small sized motorcycle	Electricity: 0.6 kw or less Size: 1.9 m or less (total length), 0.6 m or less (total width) Max. speed: 20km/h or less	¥2,000
	Minicar (Over 3 wheeled)	Over 20cc/0.25kw but 50cc/0.6kw or less	¥3,700
2-wheeled light vehicle: over 125 cc but 250 cc (including vehicles with a sidecar) or less			¥3,600
2-wheeled small sized motor vehicle: Over 250 cc			¥6,000
Small-sized motor vehicles for specific uses	Agricultural use		¥2,400
	Other uses (forklift, etc.)		¥5,900

◆ 3-wheeled and 4 or more-wheeled light vehicles

Classification				Yearly tax amount		
				Old tax rate	Current tax rate	Heavy Tax rate
				Car received first inspection on or before March 31 ^{st.} , 2015	New car received first inspection on or after April 1 ^{st.} , 2015	Car over 13 years after the first inspection
Light vehicle	3-wheeled (660 cc or less)			¥3,700	¥3,900	¥4,600
	4-wheeled (660 cc or less)	Passenger use	Commercial use	¥6,600	¥6,900	¥8,200
			Personal use	¥8,600	¥10,800	¥12,900
		Freight use	Commercial use	¥3,600	¥3,800	¥4,500
			Personal use	¥4,800	¥5,000	¥6,000

☆ A “first inspection” will be conducted on a light vehicle that has never been assigned car registration number when the vehicle will begin to be used by the owner. The date of the inspection is written on the vehicle inspection certificate (*shaken-sho*).

※For details, please visit the Tokushima City website.

■ Special green tax system (smaller tax burden) for fuel efficient vehicles

The special green tax system is a smaller tax burden policy that is applied to new 3-wheeled and 4 or more-wheeled light vehicles with low emissions, fuel efficiency, and decreased environmental impact. These vehicles must also have received their first inspection during the period from April 1, 2022 to March 31, 2023. This special measure is applied to the light vehicle tax for fiscal year 2023.

◆3-wheeled and 4 or more-wheeled light vehicles (smaller tax burden)

Classification				Yearly tax amount			
				Standard tax rate	Tax reduction rate		
					(A) 75% reduction	(B) 50% reduction	(C) 25% reduction
		3-wheeled (660 cc or less)		¥3,900	¥1,000	¥2,000	¥3,000
Light vehicle	4-wheeled (660 cc or less)	Passenger use	Commercial use	¥6,900	¥1,800	¥3,500	¥5,200
			Personal use	¥10,800	¥2,700		
		Freight use	Commercial use	¥3,800	¥1,000		
			Personal use	¥5,000	¥1,300		

(A) 75% reduction: electric vehicles/natural gas vehicles (10% or more NOx deduction from 2009 emission regulations or satisfies the 2018 emission regulations)

(B) 50% reduction: vehicles for commercial use with 75% lower emission than 2005 regulations (★★★★), 50% lower emission than 2018 regulations and 2030 fuel efficiency standard + 90%, or 2020 fuel efficiency standard

(C) 25% reduction: vehicles for commercial use with 75% lower emission than 2005 regulations (★★★★), 50% lower emission than 2018 regulations and between 70% and 90% lower emission than 2030 fuel efficiency standard, or 2020 fuel efficiency standard

※(B),(C) are only applied to the light vehicles using gasoline as fuel for internal-combustion.

※The status of fuel efficiency standards is indicated in the remarks of the vehicle inspection certificate.

For Inquiries >> Residence Tax Division (*Shiminzei-ka*) TEL: 088-621-5067 FAX: 088-621-5456

Tax Payment 納税

Please be sure to pay municipal taxes at the designated financial institutions by each payment deadline.

For inquiries about tax payment, or if you have not received or have lost a tax payment slip, please feel free to contact us.

For Inquiries >> Tax Collection Division (*Nozei-ka*) TEL: 088-621-5077/5078/5080 FAX: 088-621-5081

■ Tax payment by transfer from account

Save your time by making use of an automated tax payment system through account transfer.

◆ Application Please apply at your financial institution with your tax payment slips, your bank account book, and your seal (*Inkan* or *Hanko*).

Or, you can also apply at the Tax Collection counter of the City Hall with your tax payment slips and your bank card.

For Inquiries >> Tax Collection Division (*Nozei-ka*) TEL: 088-621-5079 FAX: 088-621-5081

National Health Insurance 国民健康保険とは

National Health Insurance is a social healthcare system which covers a portion of participants' medical expenses. NHI members pay an insurance fee so they can be prepared in the case of injury or illness. Anyone who meets the qualifications of the NHI system is required to apply for the system. If you present your insurance card at a hospital, you will only have to pay a portion of the total medical cost in order to receive treatment.

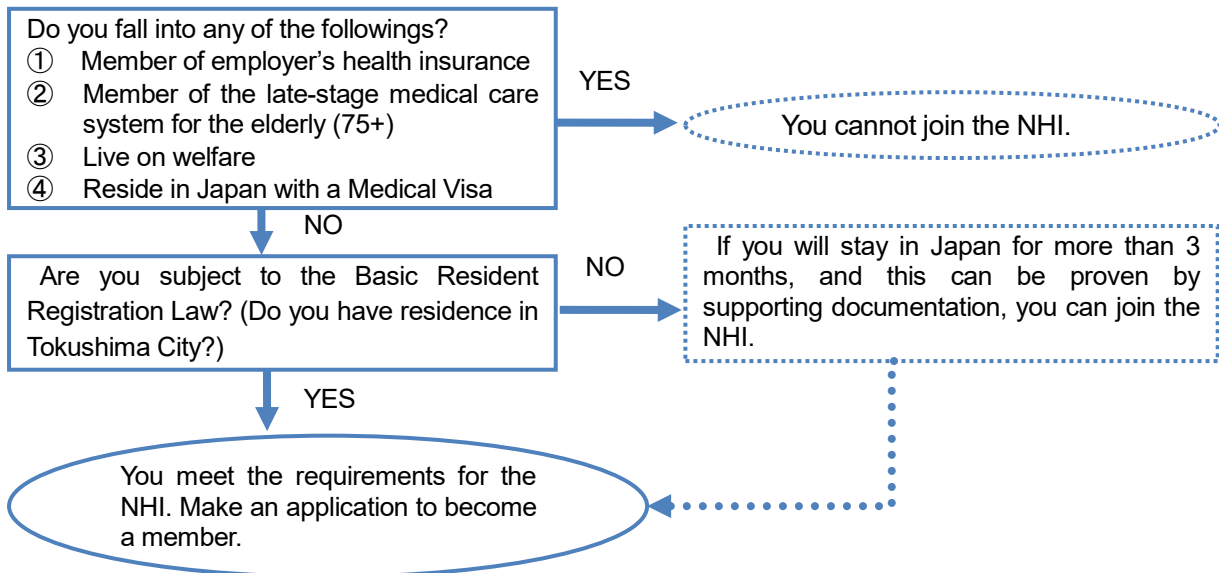

For Inquiries >> Health Insurance & Pension Division (*Hoken Nenkin-ka*) TEL: 088-621-5157 FAX: 088-655-9286

Applications for NHI 国保の手続きについて

◎ Your Residence Card or Permanent Resident Card and your Individual Number (*My Number*) notification card or Individual Number(*My Number*) card are required to complete an application along with the following items:

	When to apply	Required materials for the application
Apply to Join	After moving to Tokushima City	Passport
	After leaving your employer's health insurance	Passport Certificate of leaving your employer's health insurance
	After having a baby Don't forget to apply for the lump-sum birth allowance.	Passport, Parents' NHI cards Maternal & Child Health Handbook (<i>Boshi Kenko Techo</i>)
Petition to quit NHI	When moving out of Tokushima City	NHI card
	When joining your employer's health insurance	NHI card, Certificate of joining an employees' health insurance (or EHI card)
	After death	NHI card (Please also apply for funeral allowance.)

※All reports should be submitted within 14 days of the incident. If you fail to report in time, you are required to pay the insurance premium retroactively from the month in which your qualification and obligation began.
e.g. If you leave a company in June and apply to join NHI in September, you will have to pay the premium for June through September retroactively.
The retroactive levy goes back 2 years at the maximum.

For Inquiries >> Health Insurance & Pension Division (*Hoken Nenkin-ka*) TEL: 088-621-5157 FAX: 088-655-9286

Insurance Premium 保険料について

NHI insurance premium of your household is calculated according to the NHI members' income in your household in the previous year, the number of the members in your household, and fixed amount per household.

For Inquiries >> Health Insurance & Pension Div. (*Hoken Nenkin-ka*) TEL: 088-621-5157 FAX: 088-655-9286

■ Insurance premium tax payment by transfer from account

Apply at your financial institution. Required materials: an application form (available at any financial institution), your bank account book, and your seal (*Inkan* or *Hanko*).

For Inquiries >> Health Insurance & Pension Division (*Hoken Nenkin-ka*) TEL: 088-621-5384 FAX: 088-655-9286

Benefits from National Health Insurance 給付について

■ Medical and dental checkups

We organize the following health checkup program for individuals who are members of the NHI in Tokushima City. Please take advantage of this program for your health.

<p>Specific Health Checkup (<i>Tokutei Kenko Shinsa</i>) Eligibility: Tokushima City NHI members who are 40 – 74 years old Individual cost: 1,000 yen When: From Jul. 1 to Dec. 20 (Coupon for the checkup is mailed in late June to those who are eligible.)</p>

FY2024	One-day medical checkup	One-day medical checkup (incl. gynecological exams)	Brain checkup	Dental checkup
Eligibility	Those who are 30 to 74 years of age when applying Individuals who are insured by NHI of Tokushima City for 1 year or more Those who do not owe NHI insurance premiums or taxes		Same as left & Those who did not have a brain checkup last year	Individuals who are insured by NHI of Tokushima City
How to apply	During the application period (The dates will be announced on the City's publicity paper " <i>Koho Tokushima</i> "). Please come to Counter No.7, Health Insurance & Pension Division (<i>Hoken Nenkin-ka</i>) on the 1 st floor of City Hall, with your NHI card.			Make a reservation by phone or online etc. for the dentist of your choice. (Choose from the members of Tokushima City Dentists' Association.) Take your NHI card with you to your appointment. Appointment is available from June 1 until July 15
Capacity	830 people	530 people	600 people for the 1 st term 300 people for the 2 nd term	All who applied
	※When the number of applicants surpasses capacity, a lottery will take place.			
Individual cost	¥11,000.-	¥12,900.-	¥6,500.-	Free (But if you have any treatment done, you will be charged for it)

■ Treatments that NHI does NOT cover

NHI does not cover the medical treatments specified below, and you are required to bear all expenses for them.

- Treatments and medication that health insurance programs do not cover
- Additional expenses for hospitalization in a room with fewer beds
- Personal medical checkup
- Preventive injection
- Cosmetic surgery
- Orthodontia
- Injuries and diseases that workmen's accident compensation insurance can cover
- Injuries and diseases caused by criminal acts or fighting

■ Report of injuries and diseases caused by a third party

As a rule, medical expenses for the treatment of injuries and diseases caused by a third party such as a traffic accident should be paid by the guilty party. You will be required to submit a report to us when you receive treatment from a doctor. If you are involved in a traffic accident, report it to the police and ask them to give you a Traffic Accident Certificate. Then come to our office at the Insurance & Pension Division (*Hoken Nenkin-ka*.)

- ◆ Required materials
 - NHI card
 - ID of the person completing the application (e.g. Residence card, Special permanent resident certificate, Driver's license, etc.)
 - Traffic Accident Certificate issued by the police
 - Seal (*inkan*)

■ If you undergo expensive medical treatment

In the event that you must undergo expensive medical treatment (both outpatient and inpatient procedures), you can apply for the coverage limit option. With a coverage limit card (*Gendogaku Nintei-sho*), your out of pocket medical cost at each hospital will have a specified ceiling. The coverage limit card can be obtained by application. For individuals who are 70 years of age or older and whose household income category falls on “actively working (high) income earner (*geneki-nami shotoku III*)” or “general (*ippan*),” a receipt certificate for the elderly (*Koreisha Jukyu-sho*) can be used to apply a coverage limit instead of the coverage limit card.

◆ Requirements: Health Insurance Certificate

The Individual Number (*My Number*) card or notification card of the head of household and the person receiving the treatment

ID of the person completing the application (e.g. Residence card, Special permanent resident certificate, Driver’s license, etc.)

※If you provide the My Number Insurance Card, payment over the coverage limit (under the high-cost medical expense benefit system) will be exempted without prior procedure.

In addition, it is not necessary to apply for the “Eligibility Certificate for Ceiling-Amount Application (*Gendogaku Tekiyo Nintei-sho*)” or “Eligibility Certificate for Ceiling-Amount Application and Reduction of the Standard Amount of Patient Liability (*Gendogaku Tekiyo/Hyojun Futangaku Gengaku Nintei-sho*)” if you have My Number Insurance Card. We recommend that you obtain and utilize your My Number Insurance Card.

Note: Those who have arrears of National Health Insurance fees or have failed to declare income may not be eligible for this medical expense benefit nor the correct coverage limit amount may not be applied.

■ Lump-sum birth allowance ⇒ See the section titled Childbirth & Child Raising.

■ Funeral allowance

When those who are insured by the National health insurance of Tokushima City pass away, a funeral allowance of ¥20,000 will be provided to the person who conducts the funeral (*moshu*).

◆ Required materials for the application

Seal (*inkan*) (excluding rubber and self-inking stamps)

Bank account number (of the person conducting the funeral)

Document that proves the applicant conducted the funeral

ID of the person completing the application (

e.g. Residence card, special permanent resident certificate, Driver’s license, etc.), and insurance card

For Inquiries >> Health Insurance & Pension Division (*Hoken Nenkin-ka*) TEL: 088-621-5159 FAX: 088-655-9286

Long-Term Care Insurance (*Kaigo Hoken*) 介護保険

■ What is the long-term care insurance (*Kaigo Hoken*)?

Long-term care insurance is a social healthcare system, which provides nursing care service at 10-30% of the original cost for individuals who are certified to need caring.

Foreign residents who meet the following conditions are insured under long-term care insurance and are expected to pay the corresponding insurance premium.

- 65 years of age or older
- Subject to the Basic Resident Registration Law
- Living in Japan legally for more than 3 months (if the period of stay on your visa is 3 months or less, you will not be insured until you can provide documents that prove you will be here for longer)

For details about requirements for beneficiaries and application for benefits, please contact us.

For Inquiries >> Elderly Care Division (*Korei Kaigo-ka*) TEL: 088-621-5581/5582/5585

Road Safety

Illegally Parked Bicycles around Tokushima Station 徳島駅前周辺の放置自転車防止

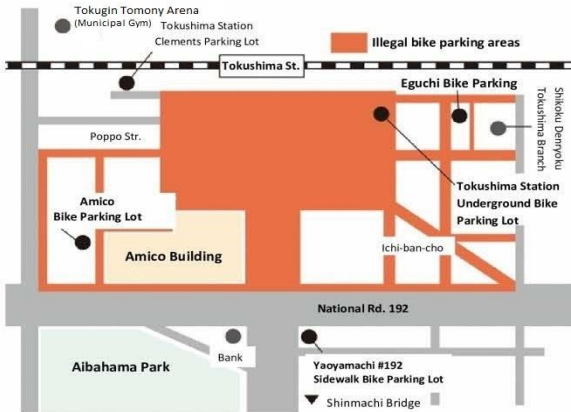

■ Non-parking area for bicycles

In accordance with the municipal ordinance, parking bicycles in the designated area --- in front of Tokushima Station, 500 meters east to west, 200 meters north to south --- is prohibited. If you park in the non-parking area, your bicycle will be removed and impounded

■ How to reclaim your bicycle that taken due to illegal parking

Illegally parked bicycles are taken to the bicycle pound at 41-21, 6-chome, Bandai-cho (TEL: 088-626-0995).

- ◆ Hours to reclaim: From 8:30 am to 5:00 pm on weekdays
Closed on Sat. Sun. national holidays & New Year's (Dec.29-Jan.3)
- ◆ Requirement: ¥1,500 (the charge for removal & impoundment)
- ◆ If your bicycle does not have a key, please bring your ID (driver's license, health insurance card, student ID).

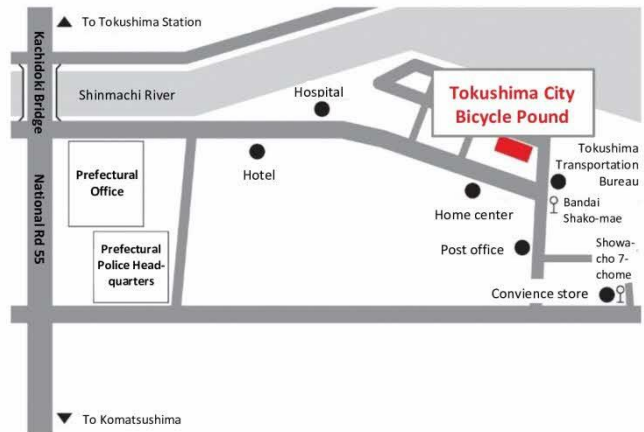

Underground Bicycle Park at Tokushima Station Square 徳島駅前地下自転車駐車場

■ Open hours: From 5:30am to 11:30pm (7 days a week)

■ Charge

Type of ticket		Parking hours	Charge (per bicycle)
Normal		Less than 2 hours	Free
		2 hours or more, up to 24 hours	¥100
		Over 24 hours	¥100 for every 24 hr
Commuter pass	Students	1 month	¥900
		3 months	¥2,700
		6 months	¥5,400
	Others	1 month	¥1,500
		3 months	¥4,500
		6 months	¥9,000
Book of tickets		¥1,000 for 11 tickets of ¥100	

■ Rent-a-cycle

How about using a rental bicycle in our city for sightseeing or business?

Rent-a-cycle is available:

At the underground bicycle park at Tokushima station square

Between 6:00am and 10:00pm (No overnight service)

For regular bicycle: ¥300 per half-day (up to 5 hrs.) or ¥500 per day (5 hrs. or over)

For battery-assisted bicycle: ¥400 per half-day (up to 5 hrs.) or ¥600 per day (5 hrs. or over)

With a deposit of ¥3,000 (This will be refunded when you bring the bicycle back.)

Contact: Office of underground bicycle park at Tokushima station square

4-3, 3-chome, Terashima-Honcho-Higashi TEL: 088-652-6661

For Inquiries >> Community Life Consultation Division (Shimin Seikatsu Sodan-ka) TEL: 088-621-5130

Housing

Public (Municipal) Housing 市営住宅

■ Who is eligible:

- ① Family who are living together. However, households divided uncharacteristically cannot be accepted. Additionally, for smaller living accommodations, single persons over 60 years of age and disabled individuals, as well as others considered to have a special need for stable housing may apply.
- ② Must currently live or work in Tokushima City
- ③ Must currently be in need of a housing unit
- ④ Income must fall within a fixed income range (The total income of the household will be considered)

■ When to apply: June, October, and February are the three application times

■ Rent fee: Varies with family income and the types of rooms. Please contact us for details.

For Inquiries >> Public Housing Division (*Jutaku-ka*) TEL: 088-621-5286

Water Service 水道

■ Contact us at the Water and Sewerage Bureau (*Jyoge Suido-kyoku*) if you have one of the following requests.

- To ask about your bill or payment by bank transfer >> TEL: 088-623-1187
- To ask about the bill that you failed to pay by its due date >> TEL: 088-623-1187
- To start or terminate water service at your house, or change service users >> TEL: 088-623-1187
- To ask about your water meter or the amount of water you used, or to ask for investigation of a water leak in your house >> TEL: 088-623-1187
- To ask about water works >> TEL: 088-623-3991
- To report water leak in the street, a sudden stoppage of water supply, cloudy water, etc. >> TEL: 088-623-1188
- To ask for a water meter replacement >> TEL: 088-623-1630
- To ask about water quality >> TEL: 088-674-1334
- Other inquiries >> TEL: 088-623-1187

Fire & Disaster Prevention

Preparation for Natural Disaster 自然災害に備えて

Japan is a country that is subjected to be frequently hit by natural disasters (such as earthquakes, tsunamis, typhoons, heavy rains, etc.) and has sometimes experienced major earthquakes that have caused severe damage. Whenever a large scale disaster is expected, adequate attention and preparation are required. In preparation for such disasters, it is important to keep in mind following matters:

【Daily Preparations】

- (1) Discuss with your family the evacuation route, evacuation site, means of communication, etc. in case of emergency.
During a disaster, telephone lines are likely to be disrupted and it may be difficult to contact your family. Decide these matters in advance.
- (2) Stock water and food
- (3) Prepare an emergency bag
- (4) Reinforce furniture to prevent it from falling over and place fire extinguishers

【Checklist for Emergency Kits】

See Appendix 1.

When Earthquake Happens 地震が起こったとき

In an earthquake, the most important thing is to stay calm. Hasty actions are more dangerous. Remember to make the right decision and act calmly based on accurate information.

- (1) If you are indoors
 - ① Take cover under a sturdy table – Be careful of falling objects
 - ② Wait for the tremors to stop, and immediately turn off gas appliances and use the circuit breaker to turn off your electricity – Prevent fires in the aftermath of an earthquake
 - ③ Keep the doors, etc. open – You may not be able to evacuate if the door is distorted.
 - ④ Do not run to the outside of the building – Dangerous objects such as glass and signs may fall
- (2) If you are out doors
 - ① Be aware of glass or signs that may fall and protect your head with your bag or whatever you can find
 - ② Be aware of vending machines or block walls that may fall
 - ③ Do not use the elevators in the buildings – They may stop and trap you.
 - ④ Stay calm and follow the advice of the staff when you are on transportation such as trains or in facilities such as movie theaters. – Be careful not to panic
 - ⑤ Do not evacuate by car. If you are driving when an earthquake occurs, pull over to the left side of the road and evacuate on foot, leaving the key behind.

【Earthquake Early Warning】

We never know when or where an earthquake or tsunami will strike. In order to know the occurrence as soon as possible and to take action to protect yourself, the Meteorological Bureau issues warnings: “Earthquake Early Warning” when strong shaking caused by an earthquake is expected, “Tsunami Warning” when a disaster caused by tsunami is expected, and so on. Such warnings are also delivered via the “Area Mail (emergency alert email),” which is an emergency email sent to people in the specific area. When you see or hear these warnings, please take appropriate action to protect yourself with quick decision.

The Nankai Trough Earthquake 南海トラフの地震

The Nankai Trough Earthquake is expected to be one of the biggest earthquakes to strike Japan. Tokushima City is predicted to be damaged heavily when it strikes. Be prepared for such an earthquake, stay informed about such disasters, and learn how to evacuate when there is danger of a tsunami. Please identify your emergency evacuation sites and high ground evacuation sites designated by Tokushima City, and make sure you know how to get to them.

【List of Tsunami Evacuation Bldg. & Emergency Evacuation Sites】

See Appendix 2.

(1) How an earthquake happens

Most earthquakes happen as the result of movements within the earth’s crust.

【How an inter-plate (trench type) earthquake occurs】

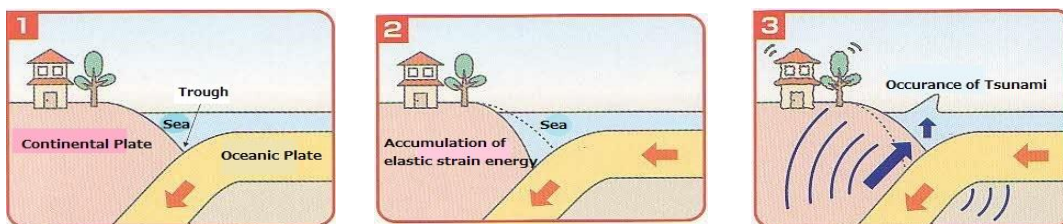

The oceanic plate in a trench descends slowly under the continental plate by a few centimeters per year.

This movement pulls the edge of the continental plate down. The elastic strain energy around the plate boundary increases over time.

When the stress reaches its limit, the continental plate springs up, causing an earthquake. This movement may also cause a tsunami.

(2) Damage caused by earthquakes

There may be large-scale damage such as buildings collapsing or cracks in the road. Earthquakes also often cause fire, tsunami and other damage.

When a big earthquake strikes, essential services, such as electricity, water, gas, communication services, and transportation, may not be accessible. After a disaster, it is possible that you may have to live in this condition for an extended period of time.

【Earthquake measuring (on the Japanese scale) & estimated damage】

Seismic intensity	Supposed damage and situations
Level 5 low	Unstable items fall down, and windows may break.
Level 5 high	TV sets may fall down. Concrete walls that are not reinforced fall over. Tombstones fall apart.
Level 6 low	In some buildings, walls, tiles, and windows come down. Some wooden buildings with a low level of earthquake-proof construction may collapse. The ground cracks and mountains landslide.
Level 6 high	In many buildings, walls, tiles, and windows come down. Some concrete buildings with a low level of earthquake-proof construction may be destroyed. The ground cracks and mountains landslide.
Level 7	Even buildings with earthquake-resistance are in danger of destruction. Large cracks, gaps in the ground, and landslides may cause topographical changes.

【Nankai Trough Earthquake Extra Information】

Nankai Trough Earthquake Extra Information is a bulletin issued by the Japan Meteorological Agency in situations such as when an abnormal phenomenon is detected along the Nankai Trough or when it is assessed that the possibility of a subsequent earthquake occurring is relatively higher than usual, and so on. The title of the bulletin will be “Nankai Trough Earthquake Extra Information” + a keyword in parentheses (e.g. “Nankai Trough Earthquake Extra Information (under investigation).” Appropriate disaster prevention response will be announced according to the keyword. Please take appropriate actions following the content of the announcement.

Nankai Trough Earthquake Extra Information		Issuance Condition
		<ul style="list-style-type: none"> ■ When an abnormal phenomenon is detected along the Nankai Trough and an investigation is started/continued to determine the relevance between the phenomenon and the great earthquake along the Nankai Trough ■ When the investigation results of the detected abnormal phenomenon is announced
Keywords	Under Investigation	■ When an investigation is started/continued to determine the relevance between the abnormal phenomenon and the great earthquake along the Nankai Trough
	Great Earthquake Warning	■ When it is assessed that an earthquake of magnitude M8.0 or greater has occurred at the plate boundary within the expected epicenter along the Nankai Trough
	Great Earthquake Advisory	<ul style="list-style-type: none"> ■ When it is assessed that an earthquake of magnitude M7.0 or greater but less than M8.0, has occurred at the plate boundary within the expected epicenter along the Nankai Trough ■ When it is assessed that an earthquake of magnitude M7.0 or greater has occurred at the place except for the plate boundary within the expected epicenter or in the area within approx. 50 km from the outside of the trench axis within the expected ■ When unusual slow slide is observed, such as the fixed condition of the plate boundary apparently changing in a short time as judged by a strainmeter showing a significant change, etc.
	Investigation Completed	■ When the phenomenon is assessed to be neither a Great Earthquake Warning nor a Great Earthquake Advisory

When a Tsunami Happens 津波が発生したとき

According to experts, a tsunami is expected to come after the Nankai Trough Earthquake and that will reach Tokushima City within approximately 41 minutes of the earthquake.

Check the tsunami and earthquake hazard map of Tokushima City, and be alert especially if you live in or near an at risk area. When a tsunami is imminent, evacuate immediately and go to the designated emergency evacuation site or to higher ground.

【Note】

- Immediate evacuation to a higher location is much better than trying to outrun the tsunami to a location farther away.
- Move away from the shore as quickly as possible.
- Tsunami speed is expected to be about 25 kilometers per hour near the coast, so there is no assurance of safety if you start evacuating after realizing that the tsunami is coming.
- Tsunami waves will come repeatedly.
- Check the locations of designated emergency evacuation sites and higher ground evacuation sites to insure your safety.

【Signs concerning tsunami】



【Tsunami-prone area】



【Evacuation site from tsunami】



【Evacuation building from tsunami】

These signs are designed by the Fire and Disaster Management Agency of the Ministry of Internal Affairs and Communications, so that everybody, not only residents but also tourists, can easily understand what they say. You can find these signs around our city. In Tokushima City, these signs are indicated on the display boards for evacuation guidance, evacuation sites and evacuation buildings from Tsunami.

Preparation for Storms and Floods 風水害に備えて

The rainy season starts around June in Japan (except for Hokkaido). In addition, typhoons tend to approach Japan during the summer to fall seasons, causing a lot of rain in a short period of time. Intermittent rains over several days, or short but sudden heavy rains, cause flooding throughout the country every year. Preparing for water disasters is also essential.

【When heavy rain/typhoons approach】

- Get weather information from TV, radio, PC, smart phone, etc.
- Evacuate as early as possible to a safe place, such as relatives/friends' houses, etc. even if it is far away.
- Secure an evacuation place yourself. Make sure you have a place/center to evacuate to as well as a route to get there.
- Avoid going outside during heavy rain and wind.
- Prepare emergency kits, including water, food, headlights, rain gear, etc.
- Be aware of information from Tokushima City regarding evacuation.

Life in Evacuation 避難生活

The *Hinan-jo* (Evacuation Center) is a facility that provides first aid, rescue, and information after safety from the disaster has been confirmed. People whose houses were damaged by the disaster can temporarily live at an evacuation center.

【When to Use the Evacuation Center】

- (1) Your residence was damaged and you cannot live there anymore.
- (2) Your residence is in danger of damage.
- (3) Your residence is in danger of collapse by aftershocks.
- (4) Your residential area is isolated by the disaster and you joined a group evacuation.

【List of Designated Evacuation Centers and Secondary Evacuation Centers】

See Appendix 3.

Checklist for Emergency Kits 非常持出品チェックリスト

	Ck	Items	Date for repacking
Emergency Food	<input type="checkbox"/>	Instant rice, Hard biscuits, Canned foods Specific foods of your choice ()	
	<input type="checkbox"/>	Bottled water	
	<input type="checkbox"/>	Can-opener, Bottle-opener	
	<input type="checkbox"/>	Portable tableware, Disposable paper-plates, Paper-cups	
	<input type="checkbox"/>	Water bottle	
	<input type="checkbox"/>	Chopsticks, Cutleries	
Daily Necessaries	<input type="checkbox"/>	Towels	
	<input type="checkbox"/>	Tissue papers, Wet tissue papers	
	<input type="checkbox"/>	Plastic wraps	
	<input type="checkbox"/>	Gummed tapes	
	<input type="checkbox"/>	Matches, Lighters	
	<input type="checkbox"/>	Portable radio	
	<input type="checkbox"/>	Pens and memo pads	
	<input type="checkbox"/>	Disposable hand warmers	
	<input type="checkbox"/>	Flashlight, Extra batteries	
	<input type="checkbox"/>	Plastic mat	
	<input type="checkbox"/>	Old newspapers	
	<input type="checkbox"/>	Helmet	
	<input type="checkbox"/>	Work gloves	
	<input type="checkbox"/>	Whistle	
	<input type="checkbox"/>	Raincoat	
	<input type="checkbox"/>	Sanitary towels for women, Care items for the elderly	
Valuables	<input type="checkbox"/>	Cash (Coins of 10 yen are necessary)	
	<input type="checkbox"/>	Bank account books, Seals, ATM cards	
	<input type="checkbox"/>	Health insurance card, Other certificates for medical treatment	
	<input type="checkbox"/>	International driving license card, Passport	
	<input type="checkbox"/>	House keys, Car keys	
Medical Supplies	<input type="checkbox"/>	Bandage, Band-Aid, Swabs and cottons	
	<input type="checkbox"/>	Antiseptic	
	<input type="checkbox"/>	Cold remedy, Digestive medicine	
	<input type="checkbox"/>	Household medicine	
	<input type="checkbox"/>	Specified medical preparations ()	
	<input type="checkbox"/>	Eye-drop	
	<input type="checkbox"/>	Gauze mask	
Clothes	<input type="checkbox"/>	Clothes, Underwear, Socks	
	<input type="checkbox"/>	Handkerchiefs	
	<input type="checkbox"/>	Hat or cap	

List of Tsunami Evacuation Bldgs. & Emergency Evacuation Sites 津波避難ビル・緊急避難場所一覧

* Tsunami Evacuation Building: 1, Emergency Evacuation Site: 2

Dist.	Type*	Building	Location	Hight (stories)	Available area for evacuation	Capa.
Uchimachi	1	株式会社時事通信社 徳島支局 Jiji Tsushin-sha, Tokushima Shikyoku (Tokushima branch of Jiji Press Ltd.)	13, 2-chome, Tokushima-cho	3	3F: stairs, rooftop	33
	1	WISDOM徳島町 WISDOM Tokushima-cho (apartment)	5, 3-chome, Tokushima-cho	6	3-6F: hallways, stairs	135
	1	内町小学校 校舎 Uchimachi Shogakko, Kosha (bldg. of Uchimachi elem. school)	1-15, Jonai, Tokushima-cho	3	2,3F: hallways, classrooms	2,118
	1	徳島県立中央武道館 Chuo Budokan (pref. martial arts stadium)	6 Jonai, Tokushima-cho	2	Judo-Kendo bldg. 2F: arena in the Kendo hall, waiting room for Kendo masters, rooftop, hallways, etc. Kyudo bldg. 2F: training rooms (#1,2,3), hallways, etc.	834
	1	とくぎんトモニアリーナ (徳島市立体育館) Tokugin Tomoni Arena (city gym)	6 Jonai, Tokushima-cho	2	2F: seats for the audience, hallways, multi-purpose room	1,439
	1	徳島地方合同庁舎 Tokushima Chiho Godo Cho-sha (Tokushima regional joint government bldg.)	6-6, Jonai, Tokushima-cho	7	2-7F: hallways, halls, stairs, 5F: small-sized meeting room	734
	1	城東高等学校 生徒館棟・体育館棟 Joto Koko, Seitokan-tou & Taiikukan-tou (student bldg. & gym. of Joto high school)	5, 1-chome, Naka-Tokushima-cho	4	2-4F: hallways, classrooms, arena, outdoor hallways	4,400
	1	ル・ブルミエ Le Premier (apartment)	32, 2-chome, Naka-Tokushima-cho	4	3,4F: hallways, stairs	44
	1	徳島県徳島合同庁舎 本館 Tokushima-ken Tokushima Godo Cho-sha, Honkan (Main bldg. of Tokushima pref. Tokushima joing government building)	67, 1-chome, Shinkura-cho	4	2F-Penthouse floor: hallways, stairs, 4F: recreation room	370
	1	徳島市消防局・東消防署 Higashi Shobo-sho (Higashi fire station)	88, 1-chome, Shinkura-cho	4	3F: auditorium	232
	1	新蔵町2丁目公舎 Shinkura-cho 2-chome Kosha (apartment for public servant)	20, 2-chome, Shinkura-cho	3	3F: hallways	14
	1	徳島大学日亜会館 Tokushima Daigaku Nichia-Kaikan (Nichia Hall of Tokushima University)	24, 2-chome, Shinkura-cho	4	3F: hallway, common room, lecture room	399
	1	合同宿舎 新蔵住宅 Shinkura Jutaku (apartment for public servants)	42, 2-chome, Shinkura-cho	5	3-5F: hallways, stairs	172
	1	ヤナギダハイツ Yanagida Heights (apartment)	21, 3-chome, Shinkura-cho	4	3,4F: hallways, stairs	14
	1	徳島保健所庁舎 Tokushima Hokenjo, Chosha (bldg. of Tokushima Pref. Health Center)	80, 3-chome, Shinkura-cho	5	2,3F: hallways, EV halls	319
	1	市営 新蔵町団地1棟 Shiei Shinkura-cho Danchi (municipal apartment), Ittou (bldg. No.1)	81, 3-chome, Shinkura-cho	5	2-5F: hallways, stairs	254
	1	市営 新蔵町団地2棟 Shiei Shinkura-cho Danchi (municipal apartment), Ni-tou (bldg. No.2)	81, 3-chome, Shinkura-cho	5	2-5F: hallways, stairs	162
	1	市営 新蔵町団地3棟 Shiei Shinkura-cho Danchi (municipal apartment), San-tou	81, 3-chome, Shinkura-cho	5	2-5F: hallways, stairs	70
	1	中洲八木病院 Nakazu Yagi Byoin (hospital)	31, 1-chome, Nakazu-cho	7	rooftop	62
	1	パレス中洲 Palace Nakazu (apartment)	53, 1-chome, Nakazu-cho	6	3-6F: hallways, stairs	214
	1	徳島県薬学会館 Tokushima-ken Yakugaku Kaikan (Tokushima Pref. Pharmaceutical hall)	58-1, 1-chome, Nakazu-cho	5	3-5F: hallways, EV halls, outdoor spaces, etc.	309
	1	中洲住宅 Nakazu Jutaku (apartment)	38, 2-chome, Nakazu-cho	5	2-5F: hallways, stairs	16
	1	里見第2ビル Satomi Dai-Ni Bldg. (apartment)	19-1, 3-chome, Nakazu-cho	7	2-7F: hallways, stairs	337
	1	徳島市役所本館 Tokushima Shiyakusho, Honkan (Main bldg. of Tokushima City Hall)	5, 2-chome, Saiwai-cho	14	2-7F: hallways, meeting rooms	868
	1	幸町会館 Saiwai-cho Kaikan (hall)	71-1, 3-chome, Saiwai-cho	6	2F: hallway, Japanese-style room, meeting room, kitchen, training room, lounge, outdoor space 3F: hallway, stairs, meeting room, outdoor space 4F: hallway, stairs, cultural education room, caretaker's room, outdoor spaces 5F: hallway, stairs, meeting rooms, club activity room, outdoor space 6F: hallway, stairs, recreation room, gathering room, library, activity room, counseling room	1,228

Uchimachi	1	コーポしず コーポしず	Corpo Shizu (apartment)	12, 2-chome, Higashi, Terashima- honcho	3	3F: hallways, stairs, rooftop	86
	1	とくしまくれめんとぶらざ 徳島クレメントプラザ	Tokushima Clement Plaza	61, 1-chome, Nishi, Terashima-honcho	6	rooftop place	200
	1	ほてるくれめんととくしま ホテルクレメント徳島	Hotel Clement Tokushima	61, 1-chome, Nishi, Terashima-honcho	18	3,4F: lobbies	200
	1	とくしまえきくれめんとちゅうしゃじょう 徳島駅クレメント駐車場	Tokushima Eki Clement Chusha-jo (parking of Tokushima Sta.)	61, 1-chome, Nishi, Terashima-honcho	6	3-6F: car parks, rooftop car park	600
	1	とくしまえきまえさいかいはつ 徳島駅前再開発ビル (アミコビル)	Tokushima Ekimae Saikaihatsu Bldg. (Amico bldg.)	24, 1-chome, Motomachi	10	3F: square in front of the Civic Center	1,409
	1	あわぎんホール 徳島県郷土文化会館	Awagin Hall (Tokushima Arts Foundation for Culture)	14, 2-chome, Aiba- cho	7	2-7F: hallways, halls, stairs	2,293
	1	あばほてるとくしまえきまえ アパホテル徳島駅前	APA Hotel Tokushima Ekimae	21, 2-chome, Ichiban-cho	10	3-10F: hallways, stairs, rooftop	239
	1	とくしまちゅうおうゆうびんきょく 徳島中央郵便局	Tokushima Chuo Yubinkyoku (central post office)	2, 1-chome, Yaoya-machi	7	4F: hallways, EV hall, #1 stairhall, rest room 5F: hallways, EV hall, #1 stairhall, womens rest room, mens rest room, ex-smoking room, dining room, large-sized meeting room, hall, training room 6F: hallways, EV hall, #1 stairhall, sanitary room, training room 1, #2 meeting room, small-sized meeting room, front room, hall 7F: EV hall, #1 stairhall 8F (penthouse): hallways	1,179
	1	いりょうほくじん やまだがんめい 医療法人 山田眼科醫院	Yamada Ganka lin (eye clinic)	31, 2-chome, Naka-Tori-machi	5	3-5F: hallways, stairs, rooftop	197
	1	しーていコーポ宝仙 シティコーポ宝仙	City Corpo Hosen (apartment)	32, 2-chome, Naka-Tori-machi	7	3-7F: hallways, stairs	174
	1	めぞんできじま メゾン出来島	Maison Dekijima (apartment)	24, 3-chome, Dekijima-honcho	3	3F: hallways	18
	1	すかいコート鈴江 スカイコート鈴江	Sky Court Suzue (apartment)	45, 3-chome, Dekijima-honcho	5	2-5F: hallways, stairs	145
	1	とーいずはうす トイズハウス	Toy's House (apartment)	1-1, 4-chome, Dekijima-honcho	3	2,3F: hallways, stairs	39
	1	ほてるさんしゃいんとくしま ホテルサンシャイン徳島	Hotel Sunshine Tokushima	7-1, 2-chome, Minami-Dekijima-cho	9	3-9F: stairs, rooftop	57
2	しろやま ひなまぼしと 城山【避難場所】	Mt. Shiroyama 【Evacuation Site】	Jonai, Tokushima- cho		ruins of Tokushima Castle	5,500	
Subtotal (39 buildings + 1 evacuation site)							27,113

Shimmachi	1	あくてい 21 アクティ21	Acty 21 (bldg.)	5, Kon'yamachi	9	3-9F: hallways, stairs	385
	1	えすとびる estビル	est bldg.	25, Kon'yamachi	5	rooftop	43
	1	あわ おどりかいかん 阿波おどり会館	Awa Odori Kaikan (hall)	20, 2-chome, Shinmachi-bashi	5	2F: hallways, stairs, gallery, hall, resting room 3F: hallways, stairs, museum, dressing room 1&2 4,5F: hallways, stairs	1,512
	1	こうふく がくしこくほんぶせいしや 幸福の科学 四国本部精舎	Kofuku no Kagaku Shikoku Honbu (Happy Science headquarters)	24-1, 1-chome, Higashi- Daikumachi	7	2-7F: emergency stairs, stairs 2F: hallways, EV hall, preaching space, volunteer space, prayer room, chapel, waiting room 3F: hallways, EV hall, preaching space, interview room, training room, multiple purpose room 4F: hallways, EV hall, preaching space, lecture room 5F: hallways, EV hall, lecture room 6F: preaching space, rooftop	1,011
	1	あるふあほてるとくしま アルファホテル徳島	Alpha Hotel Tokushima	11, 2-chome, Higashi- Daikumachi	8	2-8F: hallways, stairs, 2F: hall, 3F: meeting room	218
	1	とくしまみきびる 徳島三木ビル	Tokushima Miki bldg.	16, 3-chome, Higashi-Daikumachi	9	2-9F: EV halls, stairs, outdoor stairs, rooftop	425
	1	えんとくじ 円徳寺	Entokuji (temple)	7, 3-chome, Nishi- Daikumachi	4	2F: main temple, kohai (praying area), porch, EV hall, waiting room 3F: hallways, stairs, reception hall, reception room, waiting room	558
	1	しんまちこうみんかん 新町公民館	Shimmachi Komin-kan (community center)	25, 2-chome, Higashi- Yamate-cho	2	2F: hallways, meeting room, lounge, outdoor space	213

Shimmachi	1	しんまちしょうがっこう こうがくねんどう 新町小学校 高学年棟	Shimmachi Shogakko, Kogakunentou (bldg. for higher grades of Shimmachi elem. school)	25, 2-chome, Higashi-Yamate-cho	3	2,3F: hallways, classrooms	433	
	1	しんまちしょうがっこう ていがくねんどう 新町小学校 低学年棟	Shimmachi Shogakko, Teigakunentou (bldg. for lower grades of Shimmachi elem. school)	25, 2-chome, Higashi-Yamate-cho	3	2,3F: hallways, classrooms	386	
	1	しんまちしょうがっこう みなみこしや 新町小学校 南校舎	Shimmachi Shogakko, Minami-kosha (south bldg. of Shimmachi elem. school)	25, 2-chome, Higashi-Yamate-cho	3	2,3F: hallways, classrooms	376	
	1	しんまちしょうがっこう かんり棟 新町小学校 管理棟	Shimmachi Shogakko, Kanri-tou (admin. bldg. of Shimmachi elem. school)	25, 2-chome, Higashi-Yamate-cho	3	2,3F: hallways, classrooms	328	
	2	てんじんじや 【避難場所】	Ten-Jinja (shrine) 【Evacuation Site】	21, 2-chome, Shinmachibashi	-	grounds of the shrine	600	
	2	みしまじんじや 【避難場所】	Mishima-Jinja (shrine) 【Evacuation Site】	11, 5-chome, Nishi-Daikumachi	-	grounds of the shrine	900	
	2	ずいがんじ 【避難場所】	Zuiganji (temple) 【Evacuation Site】	18, 3-chome, Higashi-Yamate-cho	-	grounds of the temple	840	
	2	かすがじんじや 【避難場所】	Kasuga-Jinja (shrine) 【Evacuation Site】	1, Otakiyama, Bizan-cho	-	grounds of the shrine	800	
	Subtotal (12 buildings + 4 evacuation sites)							9,028

Nishi-Tomida	1	えくセル 2 5 エクセル 2 5	Excel 25	29, 4-chome, Sakaemachi	4	2-4F: hallways, stairs	75
	1	とくしまわしんとうほてる 徳島ワシントンホテル プラザ	Tokushima Washington Hotel Plaza	61-1, 1-chome, Omichi	12	2-12F: hallways, EV halls, etc.	944
	1	なかすじビル 中筋ビル	Nakasuji bldg.	62, 1-chome, Omichi	9	3-9F: stairs, rooftop	186
	1	おおくぼひょういん 大久保病院	Okubo Byoin (hospital)	30, 2-chome, Omichi	5	2-4F: dining room, dayroom, 5F: dinning room	181
	1	にしとみだ コミュニティセンター	Nishi Tomida Community Center	17, 1-chome, Yumi-cho	2	2F: hallways, meeting rooms, library, recreation room, outdoor space	234
	1	とくしまへいせいびょういん 徳島平成病院	Tokushima Heisei Byoin (hospital)	19-2, 3-chome, Iga-cho	4	3F: dining room, dayroom	125
	2	はちまんじんじや 【避難場所】	Hachiman-Jinja (shrine) 【Evacuation Site】	19-2, 3-chome, Iga-cho	-	grounds of the shrine	362
	2	こうせんじ 【避難場所】	Kosen-ji (temple) 【Evacuation Site】	17, 4-chome, Iga-cho	-	grounds of the temple	500
	2	こんぴらじんじや 【避難場所】	Konpira-jinja (shrine) 【Evacuation Site】	1, 1-chome, Seimi-cho	-	grounds of the shrine	850
	Subtotal (6 buildings + 3 evacuation sites)						

Higashi-Tomida	1	いーすとはいむ イーストハイム	East Heim (apartment)	18-3, 3-chome, Kachidokibashi	4	3,4F: hallways	46
	1	ろーれらはいつ ローレルハイツかちどき	Laurel Heights Kachidoki (apartment)	1, 4-chome, Kachidokibashi	3	3F: hallways, stairs	12
	1	びいら・で・あっしゅ ヴィラ・デ・アッシュ	Villa de Ash (apartment)	7-1, 2-chome, Myojin-cho	4	3,4F: hallways, stairs	36
	1	ふぁみーるあきつ ファミールアキツ	Famille Akitsu (apartment)	25, 2-chome, Myojin-cho	4	3,4F: hallways, stairs	48
	1	おーしゃんはいつ オーシャンハイツ	Ocean Heights (apartment)	32-1, 6-chome, Myojin-cho	3	3F: hallway	28
	1	しーていーこーぽほ シティーコーポほ	City Corpo Sachi (apartment)	33-1, 6-chome, Myojin-cho	6	3-6F: hallways, stairs	192
	1	いくたこーぽれーしょん イクタコーポレーション	Ikuta Cooperation	36-2, 1-chome, Tomidabashi	3	3F: hallway	10
	1	おのぎまんしょん 小野マンション	Onogi Mansion (apartment)	56, 1-chome, Tomidabashi	3	3F: hallway, rooftop	20

Higashi-Tomida	1	ふるーめもりい ブルーメ森井	Brume Morii (apartment)	4, 5-chome, Tomidabashi	2	2F: hallway	18
	1	おーしゃんはいつ オーシャンハイツⅡ	Ocean Heights II (apartment)	4, 6-chome, Tomidabashi	4	3,4F: hallways, stairs	62
	1	とみだはまやまきよビル 富田浜山清ビル	Tomidahama Yamakiyo bldg.	17-1, 2-chome, Tomidahama	8	3-8F: hallways, stairs	69
	1	ろいやるがーでんみななかのちやう ロイヤルガーデン南仲之町	Royal Garden Minami-Nakanocho (apartment)	24-1, 3-chome, Minami-Nakanocho	13	2-12F: hallways, stairs 13F: hallways	375
	1	とみだしょうがっこうみなみこしや 富田小学校南校舎	Tomida Shogakko, Minami-kosha (south bldg. of Tomida elem. school)	15, 3-chome, Chuo-dori	3	2,3F: hallways, classrooms	1,691
	1	とみだしょうがっこうきたこしや 富田小学校北校舎	Tomida Shogakko, Kita-kosha (north bldg. of Tomida elem. school)	15, 3-chome, Chuo-dori	3	2,3F: hallways, classrooms, rooftop	1,489
	1	ささのしょう 笹乃庄	Sasanosho (Japanese restaurant)	23, 3-chome, Itsuki-cho	5	3-5F: stairs	12
	1	こーぼはっぴー コーボハッピー	Corpo Happy (apartment)	6-7, 4-chome, Itsuki-cho	3	2,3F: hallways, stairs	32
	1	あーばんはいむあずま アーバンハイム東	Urban Heim Azuma (apartment)	30, 4-chome, Itsuki-cho	8	3-8F: hallways, stairs	186
	1	もるしやらいちばんかん モルシェラ荳番館	Morchella Ichiban-kan (apartment)	31, 4-chome, Itsuki-cho	8	3-8F: hallways, stairs	216
	1	ぷらざあねックス プラザアネックス	Plaza Annex (bldg.)	7, 2-chome, Akitamachi	5	3-5F: hallways, rooftop	40
	1	はちばんかん 八番館	Hachibankan (apartment)	11, 4-chome, Akitamachi	7	3-7F: hall	20
	Subtotal (20 buildings)						

Showa	1	とくしまけんちやうしや 徳島県庁舎	Tokushima Kencho-sha (Tokushima prefectural government office)	1, 1-chome, Bandai-cho	11	2, 5-10F: hallways, EV halls	1,400
	1	とくしまぐらんヴイリオ ホテル 徳島グランヴィリオ ホテル	Tokushima Grandvrio Hotel	5-1, 3-chome, Bandai-cho	5	3-5F: car park	2,000
	1	とくしまけんしやくいんかいから 徳島県職員会館	Tokushima-ken Shokuin Kaikan (hall for the employees of Tokushima pref. government)	5-3, 3-chome, Bandai-cho	4	3,4F: hallways	176
	1	いりやうほうじんいざなか 医療法人 倚山会 田岡病院	Taoka Byoin (hospital)	2-2, 4-chome, Bandai-cho	6	2F: training room, training hall, etc. 5F: outdoor space for rehabilitation, staff room, etc.	1,023
	1	けんえいばんだいちやうだんち 県営 万代町団地	Ken'ei Bandai-cho Danchi (prefectural apartment)	22-9, 5-chome, Bandai-cho	8	2-8F: hallways, stairs, rooftop	1,700
	1	こすもはいつ コスモハイツ	Cosmo Heights (apartment)	47-3, 5-chome, Bandai-cho	4	2-4F: hallways, stairs	52
	1	はーばーはいつばんだいちやう ハーバーハイツ万代町	Harbor Heights Bandai-cho (apartment)	71-39, 5-chome, Bandai-cho	4	3,4F: hallways, stairs	63
	1	じゃすみんはいつばんだいちやう ジャスミンハイツ万代町	Jasmine Heights Bandai-cho (apartment)	71-41, 5-chome, Bandai-cho	4	3,4F: hallways, stairs	65
	1	れじでんすいまいⅡ レジデンスイマイⅡ	Residence Imai II (apartment)	6, 6-chome, Bandai-cho	3	2,3F: hallways, stairs	62
	1	えすぽわーるⅡ エスポワールⅡ	Espoir II (apartment)	14, 6-chome, Bandai-cho	3	2,3F: hallways, stairs	77
	1	そうごさんぎやうビル 相互産業ビル	Sogo Sangyo Bldg.	37, 1-chome, Showa-cho	6	2-6F: hallways, stairs, penthouse	259
	1	ぐるーぷりびんぐ とくしま県庁前 グループリビング 徳島県庁前	Group Living I okushima Kencho- mae	32, 3-chome, Showa-cho	3	2,3F: hallways, stairs, rooftop	419
	1	がーでんひるずしょうちやう ガーデンヒルズ昭和町Ⅰ	Garden Hills Showa-cho I (apartment)	5-1, 6-chome, Showa-cho	3	2,3F: hallways, stairs	16
	1	しょうちやうしやくいんけいじやうたく 昭和町職員住宅	Showa-cho Shokuin Jutaku (apartment for public servants)	7-2, 7-chome, Showa-cho	4	3,4F: hallways	50
	1	しゃとるしょうちやう シャトル昭和町	Shuttle Showa-cho (apartment)	10-2, 7-chome, Showa-cho	4	3,4F: hallways, stairs	46
	1	ぐらん・ぱれ グラン・パレ	Gran Palais (apartment)	12, 7-chome, Showa-cho	3	3F: hallways	64

Showa	1	コーポ幸 コーポ幸	Corpo Sachi (apartment)	21-1, 7-chome, Showa-cho	4	2-4F: hallways	18
	1	市営昭和団地 市営昭和団地	Shiei Showa Danchi (municipal apartment)	39-3, 7-chome, Showa-cho	6	2-5F: hallways, stairs, 6F: hallways	548
	1	県営昭和町8丁目団地1・2 県営昭和町8丁目団地1・2 号棟	Ken'ei Showa-cho Hacchome Danchi (prefectural apartment), Ichi&Ni-gotou (bldg. No.1&2)	51-1, 8-chome, Showa-cho	6	2-6F: hallways, stairs	865
	1	県営昭和町8丁目団地3・4 県営昭和町8丁目団地3・4 号棟	Ken'ei Showa-cho Hacchome Danchi (prefectural apartment), San&Yon- gotou (bldg. No.3&4)	51-1, 8-chome, Showa-cho	6	2-6F: hallways, stairs	755
	1	ル・モンド交成 ル・モンド交成	Le Monde Kosei (apartment)	78-1, 8-chome, Showa-cho	4	3,4F: hallways	46
	1	東洋ハイイツ 東洋ハイイツ	Toyo Heights (apartment)	84, 8-chome, Showa-cho	4	3,4F: hallways, stairs	158
	1	東洋ハイイツPART II 東洋ハイイツPART II	Toyo Heights Part II (apartment)	87, 8-chome, Showa-cho	4	3,4F: hallways, stairs	180
	1	東條ハイイツ3 東條ハイイツ3	Tojo Heights 3 (apartment)	87-1, 8-chome, Showa-cho	2	2F: hallway	49
	1	アーベントハイイツ平岡 アーベントハイイツ平岡	Abend Heights Hiraoka (apartment)	87-92, 8-chome, Showa-cho	4	3,4F: hallways, stairs	44
	1	サンハイイツイケダ サンハイイツイケダ	Sun Heights Ikeda (apartment)	87-114, 8-chome, Showa-cho	3	2,3F: hallways, stairs	86
	1	徳島県立総合福祉センター 徳島県立総合福祉センター	Sogo Fukushi Center (prefectural welfare center)	2, 1-chome, Nakashowa-cho	6	5F: large hall, Japanese-style meeting room, hall, balcony, 6F: stairs	695
	1	葵ハイイツ富永 葵ハイイツ富永	Aoi Heights Tominaga (apartment)	95, 1-chome, Nakashowa-cho	7	3-7F: hallways, stairs	148
	1	中昭和マンション 中昭和マンション	Naka-showa Mansion (apartment)	55-1, 2-chome, Nakashowa-cho	3	3F: hallways	20
	1	コーポ尾崎 コーポ尾崎	Corpo Ozaki (apartment)	60, 2-chome, Nakashowa-cho	4	2-4F: hallways, stairs	42
	1	昭和パークハイイツ 昭和パークハイイツ	Showa Park Heights (apartment)	79, 2-chome, Nakashowa-cho	4	2-4F: hallways, stairs	79
	1	元木ハイイツ 元木ハイイツ	Motoki Heights (apartment)	84, 2-chome, Nakashowa-cho	4	2-4F: hallways, stairs	112
	1	林内科 林内科	Hayashi Naika (medical clinic)	94, 2-chome, Nakashowa-cho	3	2F: dining room, 3F: meeting room, day room, rooftop	253
	1	ケアハウスとみだ ケアハウスとみだ	Care House Tomida (nursing home)	48, 3-chome, Nakashowa-cho	3	2F: gathering place, 3F: guest rooms	41
	1	富田中学校 本館 富田中学校 本館	Tomida Chugakko, Honkan (main bldg. of Tomida jr. high school)	77, 3-chome, Nakashowa-cho	3	2,3F: hallways, classrooms, rooftop	914
	1	富田中学校 第一校舎 富田中学校 第一校舎	Tomida Chugakko, Dai-Ichi kosha (bldg. No.1 of Tomida jr. high school)	77, 3-chome, Nakashowa-cho	2	2F: hallway, classrooms	408
	1	富田中学校 第二校舎 富田中学校 第二校舎	Tomida Chugakko, Dai-Ni kosha (bldg. No.2 of Tomida jr. high school)	77, 3-chome, Nakashowa-cho	3	2,3F: hallways, classrooms	875
1	富田中学校 第三校舎 富田中学校 第三校舎	Tomida Chugakko, Dai-San kosha (bldg. No.3 of Tomida jr. high school)	77, 3-chome, Nakashowa-cho	2	2F: hallway, classrooms	424	
1	富田中学校 第四校舎 富田中学校 第四校舎	Tomida Chugakko, Dai-Yon kosha (bldg. No.4 of Tomida jr. high school)	77, 3-chome, Nakashowa-cho	2	2F: hallway, classrooms	491	
1	富田中学校 第五校舎 富田中学校 第五校舎	Tomida Chugakko, Dai-Go kosha (bldg. No.5 of Tomida jr. high school)	77, 3-chome, Nakashowa-cho	2	2F: hallway, classrooms	491	
1	富田中学校 屋内運動場 富田中学校 屋内運動場	Tomida Chugakko, Okunai-undojo (gym of Tomida jr. high school)	77, 3-chome, Nakashowa-cho	2	2F: Judo hall, Kendo hall	521	
1	徳島市消防団 昭和分団 徳島市消防団 昭和分団	Tokushima-shi Shobo-dan, Showa bundan (Showa branch of municipal fire corps)	77, 3-chome, Nakashowa-cho	2	rooftop	60	
1	昭和コミュニティ センター 昭和コミュニティ センター	Showa Community Center	81, 3-chome, Nakashowa-cho	2	2F: hallway, meeting room, Japanese-style room, recreation room, library, counseling room, outdoor space, rooftop	518	

Showa	1	ら・サムサラ ラ・サムサラ	La Samsara (apartment)	31-3, 4-chome, Nakashowa-cho	3	3F: hallway	20
	1	もでるなまんしょん モデルナマンション	Moderna Mansion (apartment)	54-5, 5-chome, Nakashowa-cho	4	3,4F: hallways, 4F: outdoor space	119
	1	しょうわしょうがっこうきたこうしゃ 昭和小学校 北校舎	Showa Shogakko, Kita-kosha (north bldg. of Showa elem. school)	60, 5-chome, Nakashowa-cho	3	2,3F: hallways, classrooms, rooftop	1,920
	1	しょうわしょうがっこうみなみこうしゃ 昭和小学校 南校舎	Showa Shogakko, Minami-kosha (south bldg. of Showa elem. school)	60, 5-chome, Nakashowa-cho	3	2,3F: hallways, classrooms	781
	1	だいにのぞんよしおか 第2メゾン吉岡	Dai-Ni Maison Yoshioka (apartment)	40-1, 3-chome, Minamishowa-cho	3	2,3F: hallways, stairs	41
	1	れじでんすみなみしょうわ レジデンス南昭和	Residence Minami-Showa (apartment)	33-1, 4-chome, Minamishowa-cho	4	3,4F: hallways, stairs	50
	1	ずふりんぐはイツ スプリングハイツ	Spring Heights (apartment)	63-3, 4-chome, Minamishowa-cho	3	3F: hallways	23
	1	れいでいーすはいつきりんかん レディースハイツ希林館	Ladies' Heights Kirin-Kan (apartment)	92-14, 4-chome, Minamishowa-cho	3	2,3F: hallways, stairs	30
	1	なかやまびるいちばんかん 中山ビル1番館	Nakayama Bldg. Ichi-ban Kan (apartment)	26-2, 5-chome, Minamishowa-cho	4	3,4F: hallways, stairs	62
	1	なかやまびるにばんかん 中山ビル2番館	Nakayama Bldg. Ni-ban Kan (apartment)	26-1, 5-chome, Minamishowa-cho	4	3,4F: hallways, stairs	42
	1	あま・デトワール1 アマ・デトワール1	Amas d'étoiles 1 (apartment)	20-1, 6-chome, Minamishowa-cho	3	2,3F: hallways, stairs	77
	1	あま・デトワール2 アマ・デトワール2	Amas d'étoiles 2 (apartment)	20-1, 6-chome, Minamishowa-cho	3	2,3F: hallways, stairs	77
	1	るみえーる ルミエール21	Lumiere 21 (apartment)	21-7, 7-chome, Minamishowa-cho	3	3F: hallways	31
Subtotal (56 buildings)							19,586

Ito	1	れじでんすふくしま レジデンス福島	Residence Fukushima (apartment)	6-55, 1-chome, Fukushima	11	2-11F: hallways, stairs	210
	1	あわこくじけいいん 阿波国慈恵院	Awakoku Jikei-In (orphanage)	6-62, 1-chome, Fukushima	2	2F: hallway, rooftop	75
	1	ふくしましょうがっこうきたこうしゃ 福島小学校 北校舎	Fukushima Shogakko, Kita-kosha (north bldg. of Fukushima elem. school)	7-28, 1-chome, Fukushima	3	2,3F: hallways, classrooms	723
	1	ふくしましょうがっこうみなみこうしゃ 福島小学校 南校舎	Fukushima Shogakko, Minami- kosha (south bldg. of Fukushima elem. school)	7-28, 1-chome, Fukushima	4	2-4F: stairs, classrooms	1,570
	1	こーぽやまもと コーポ山本	Corpo Yamamoto (apartment)	8-59, 1-chome, Fukushima	4	2-4F: hallways, stairs	91
	1	しえい ふくしまだんちいっとう 市営 福島団地1棟	Shiei Fukushima Danchi (municipal apartment), Ittou (bldg. No.1)	10-25, 1-chome, Fukushima	10	2-10F: hallways, stairs	624
	1	しえい ふくしまだんちにっとう 市営 福島団地2棟	Shiei Fukushima Danchi (municipal apartment), Ni-tou (bldg. No.2)	10-29, 1-chome, Fukushima	5	2-5F: hallways, stairs	54
	1	しえていほうす シティハウス1	City House 1 (apartment)	1-6, 2-chome, Fukushima	3	3F: hallway	23
	1	しえていほうす シティハウス2	City House 2 (apartment)	1-19, 2-chome, Fukushima	3	2,3F: hallways, stairs	54
	1	はいつ ハイツはと	Heights Hato (apartment)	4-8, 2-chome, Fukushima	6	2-6F: hallways, stairs	250
	1	いとうこまゆにでい センター 涪東コミュニティ センター	Ito Community Center	4-24, 2-chome, Fukushima	3	2F: hallways, meeting room, Japanese-style room, kitchen, saloon, outdoor space 3F: hallway, stairs, recreation room, library, outdoor space	1,325
	1	しゃとらふくしまきたとう シャトル福島 北棟	Shuttle Fukushima (apartment), Kita-tou (north bldg.)	5-16, 2-chome, Fukushima	5	3-5F: hallways, stairs	100
	1	しゃとらふくしまみなみとう シャトル福島 南棟	Shuttle Fukushima (apartment), Minami-tou (south bldg.)	5-16, 2-chome, Fukushima	5	3-5F: hallways, stairs	55
	1	こーぽふくしま コーポ福島	Corpo Fukushima (apartment)	5-30, 2-chome, Fukushima	4	3,4F: hallways, stairs	22
	1	グランドピン Grand Pin (グランドハイツ)	Grand Pin (apartment)	5-56, 2-chome, Fukushima	3	2-3F: hallways	104

10	1	みなみふくしまビューハイツ 南福島ビューハイツ	Minami Fukushima View Heights (apartment)	4-22, 1-chome, Shimminami- Fukushima	4	3,4F: hallways, stairs	74
	1	SUN FLOWER	Sunflower (apartment)	7-3, 1-chome, Yamato-cho	4	2-4F: hallways, stairs	105
	1	コスモハイツ大和Ⅱ コスモハイツ大和Ⅱ	Cosmo Heights Yamato II (apartment)	1-5, 2-chome, Yamato-cho	4	2-4F: hallways, stairs	15
	1	シャルム大和 シャルム大和	Charme Yamato (apartment)	2-78, 2-chome, Yamato-cho	3	3F: hallways	21
	1	コーポ安宅 コーポ安宅	Corpo Atake (apartment)	7-3, 1-chome, Atake	4	2-4F: hallways, stairs	68
	1	ライブコープATAKE ライブコープATAKE	Live Corpo ATAKE (apartment)	8-38, 1-chome, Atake	5	3-5F: hallways, rooftop	40
	1	サンハイム朝田 サンハイム朝田	Sun Hime Asada (apartment)	10-27, 1-chome, Atake	3	2,3F: hallways, stairs	90
	1	ゆきマンション ゆきマンション	Yuki Mansion (apartment)	2-22, 2-chome, Atake	4	2-4F: hallways, stairs	24
	1	城東マンション 城東マンション	Joto Mansion (apartment)	5-5, 2-chome, Atake	4	2-4F: hallways, stairs	90
	1	城東中学校 北校舎 城東中学校 北校舎	Joto Chugakko, Kita-kosha (north bldg. of Joto jr. high school)	2-76, 3-chome, Atake	4	2-4F: hallways, classrooms	1,275
	1	城東中学校 中校舎 城東中学校 中校舎	Joto Chugakko, Naka-kosha (central bldg. of Joto jr. high school)	2-76, 3-chome, Atake	4	2-4F: hallways, classrooms	2,187
	1	城東中学校 南校舎 城東中学校 南校舎	Joto Chugakko, Minami-kosha (south bldg. of Joto jr. high school)	2-76, 3-chome, Atake	3	2,3F: hallways, classrooms	1,157
	1	城東中学校 屋内運動場 城東中学校 屋内運動場	Joto Chugakko, Okunai undo-jo (gym of Joto jr. high school)	2-76, 3-chome, Atake	2	2F: hall, arena, outdoor space	1,595
	1	カレッジ21 カレッジ21	College 21 (apartment)	1-16, 1-chome, Sumiyoshi	3	2,3F: hallways, stairs	38
	1	麒麟パークハイツ 麒麟パークハイツ	Kirin Park Heights (apartment)	3-22, 1-chome, Sumiyoshi	4	3,4F: hallways, stairs	138
	1	麒麟パークハイツ 2 麒麟パークハイツ 2	Kirin Park Heights 2 (apartment)	3-24, 1-chome, Sumiyoshi	5	2-5F: hallways, stairs	224
	1	ピュアハイツ ピュアハイツ	Pure Heights (apartment)	3-36, 1-chome, Sumiyoshi	3	2,3F: hallways, stairs	26
	1	K'Sガーデン住吉 K'Sガーデン住吉	K'S Garden Sumiyoshi (apartment)	3-65, 1-chome, Sumiyoshi	3	2,3F: hallways	106
	1	アーバンライフ住吉 アーバンライフ住吉	Urban Life Sumiyoshi (apartment)	4-12, 1-chome, Sumiyoshi	3	2,3F: hallways, stairs	55
	1	村上マンション 村上マンション	Murakami Mansion (apartment)	4-13, 1-chome, Sumiyoshi	4	3,4F: hallways	90
	1	高知銀行 住吉社宅 高知銀行 住吉社宅	Kochi Ginko Sumiyoshi Shataku (employees' residence of Kochi Bank)	5-21, 1-chome, Sumiyoshi	3	3F: hallways	60
	1	清紫苑 清紫苑	Seishi-en (apartment)	8-5, 1-chome, Sumiyoshi	3	3F: hallways, rooftop	39
	1	ファミリーハイツ 栗本 No.5	Famille Heights Kurimoto No. 5 (apartment)	8-36, 1-chome, Sumiyoshi	3	2,3F: hallways, stairs	42
	1	医療法人おかがわ おかが わ内科・小児科	Okagawa Naika, Shonika (medical clinic)	10-19, 1-chome, Sumiyoshi	4	3,4F: hallways, stairs, staff waiting rooms 4F: outdoor space	74
	1	シャトル住吉 シャトル住吉	Shuttle Sumiyoshi (apartment)	10-22, 1-chome, Sumiyoshi	3	3F: hallway	22
	1	国行ハイツ 国行ハイツ	Kuniyuki Heights (apartment)	11-20, 1-chome, Sumiyoshi	4	2-4F: hallways, stairs	50
	1	フォルムフクナガ フォルムフクナガ	Forme Fukunaga (apartment)	2-23, 2-chome, Sumiyoshi	4	3,4F: hallways, stairs	67
	1	フォルムフクナガⅡ フォルムフクナガⅡ	Forme Fukunaga II (apartment)	2-23, 2-chome, Sumiyoshi	4	3,4F: hallways, stairs	55
	1	フジハイツ フジハイツ	Fuji Heights (apartment)	3-9, 2-chome, Sumiyoshi	3	2,3F: hallways, stairs	22
	1	キャンパスハイツ輝 キャンパスハイツ輝	Campus Heights Kagayaki (apartment)	4-7, 2-chome, Sumiyoshi	3	3F: hallway, stairs	45

10	1	かれっじはいつ カレッジハイツHIMAWARI	College Heights HIMAWARI (apartment)	4-45, 2-chome, Sumiyoshi	3	3F: hallway	16
	1	こーぽあとりえ コーポアトリエ	Corpo Atlier (apartment)	6-5, 2-chome, Sumiyoshi	3	2,3F: hallways, stairs	30
	1	ぺんぎんはいつ ペンギンハイツ	Penguin Heights (apartment)	8-55, 2-chome, Sumiyoshi	3	2,3F: hallways, stairs	54
	1	じょうとうしょうがっこう きたこうしや 城東小学校 北校舎	Joto Shogakko, Kita-kosha (north bldg. of Joto elem. school)	2-5, 3-chome, Sumiyoshi	3	2,3F: hallways, classrooms, connecting passage, outdoor space, rooftop	2,959
	1	じょうとうしょうがっこう みなみこうしや 城東小学校 南校舎	Joto Shogakko, Minami-kosha (south bldg. of Joto elem. school)	2-5, 3-chome, Sumiyoshi	3	2,3F: hallways, classrooms	564
	1	じょうとうしょうがっこう たいいくかん 城東小学校 体育館	Joto Shogakko, Taiiku-kan (gym of Joto elem. school)	2-5, 3-chome, Sumiyoshi	2	2F: gallery	165
	1	めぞんはな メゾン花	Maison Hana (apartment)	7-30, 3-chome, Sumiyoshi	3	3F: hallway	26
	1	ふぁみーるはいつ ファミリーハイツ クリモト1号館	Famille Heights Kurimoto (apartment), Ichi-gokan (bldg. No. 1)	10-6, 3-chome, Sumiyoshi	3	2,3F: hallways, stairs	48
	1	ふぁみーるはいつクリモト ファミリーハイツクリモト 2号館	Famille Heights Kurimoto (apartment), Ni-gokan (bldg. No. 2)	10-7, 3-chome, Sumiyoshi	3	3F: hallway	27
	1	ふぁみーるはいつ ファミリーハイツ クリモト3号館	Famille Heights Kurimoto (apartment), San-gokan (bldg. No. 3)	10-2, 3-chome, Sumiyoshi	3	2,3F: hallways, stairs	78
	1	はいつもなで ハイツモナーデ	Heights Monade (apartment)	10-45, 3-chome, Sumiyoshi	3	2,3F: hallways	40
	1	ふくながはいつ 福永ハイツ	Fukunaga Heights (apartment)	10-47, 3-chome, Sumiyoshi	3	3F: hallways	17
	1	しーていめぞん シティメゾン フェニックス住吉	City Maison Phoenix Sumiyoshi (apartment)	2-4, 4-chome, Sumiyoshi	3	3F: hallways	22
	1	とれんどはいつ トレンドハイツ21	Trend Heights 21 (apartment)	2-41, 4-chome, Sumiyoshi	3	2,3F: hallways, stairs	30
	1	ら・ウィータ博愛パートⅠ ラ・ウィータ博愛パートⅠ	La Vita Hakuai Part I (apartment)	3-63, 4-chome, Sumiyoshi	3	3F: hallways, stairs	42
	1	ら・ウィータ博愛パートⅡ ラ・ウィータ博愛パートⅡ	La Vita Hakuai Part II (apartment)	3-62, 4-chome, Sumiyoshi	3	3F: hallways, stairs	17
	1	ら・ウィータ博愛パートⅢ ラ・ウィータ博愛パートⅢ	La Vita Hakuai Part III (apartment)	3-64, 4-chome, Sumiyoshi	4	3,4F: hallways, stairs	52
	1	れじでんすにじょう レジデンス二条	Residence Nijo (apartment)	5-15, 4-chome, Sumiyoshi	3	3F: hallways	10
	1	くらージュMASUKANE クラージュMASUKANE	Courage MASUKANE (apartment)	5-82, 4-chome, Sumiyoshi	7	2-7F: hallways, stairs	150
	1	しゃかいふくしほくじん ぱくしやかい 社会福祉法人 白寿会 (白寿園・仙寿園)	Hakuju-Kai (nursing home)	11-10, 4-chome, Sumiyoshi	6	4F: meeting room, hall 4,5F: outdoor space	655
	1	しえい きたすみよしだんち 市営 北住吉団地	Shiei Kita-Sumiyoshi Danchi (municipal apartment)	11-11-2, 4-chome, Sumiyoshi	3	3F: hallway	92
	1	りばーさいどこーとM&E リバーサイドコートM&E	Riverside Court M&E (apartment)	13-39, 4-chome, Sumiyoshi	3	3F: hallway	23
	1	だいにくれっしえんとどがわ 第2クレッシェント戸川	Dai-Ni Cressendo Togawa (apartment)	6-33, 6-chome, Sumiyoshi	7	3-7F: hallways, stairs	247
	1	くれっしえんとどがわ クレッシェント城東	Cressendo Joto (apartment)	2-12, 1-chome, Joto-cho	3	3F: hallway, stairs	85
	1	しえい じょうとうだんち 5棟 市営 城東団地 5棟	Shiei Joto Danchi (municipal apartment), Go-tou (bldg. No.5)	3-45, 1-chome, Joto-cho	4	2-4F: hallways, stairs	33
	1	しえい じょうとうだんち 6棟 市営 城東団地 6棟	Shiei Joto Danchi (municipal apartment), Roku-tou (bldg. No.6)	3-15, 1-chome, Joto-cho	4	2-4F: hallways, stairs	33
	1	とくしやしょうぎやこうがっこう ほんかん 徳島商業高等学校 本館	Tokushima Shogyo Koko, honkan (main bldg. of Tokushima commercial high school)	4-1, 1-chome, Joto-cho	4	2-4F: hallways, classroom bldg.	1,342
	1	とくしやしょうぎやこうがっこう きたこうしや 徳島商業高等学校 北校舎	Tokushima Shogyo Koko, Kita- kosha (north bldg. of Tokushima commercial high school)	4-1, 1-chome, Joto-cho	5	2-5F: hallways, classrooms	1,238
	1	とくしやしょうぎやこうがっこう たいいくかん 徳島商業高等学校 体育館	Tokushima Shogyo Koko, Taiiku- kan (gym of Tokushima commercial high school)	4-1, 1-chome, Joto-cho	2	2F: hallway	122

Ito	1	徳島商業高等学校 西校舎 Tokushima Shogyo Koko, Nishi-kosha (west bldg. of Tokushima commercial high school)	4-1, 1-chome, Joto-cho	3	2,3F: hallways, classrooms	690
	1	市営 城東団地 1棟 Shiei Joto Danchi (municipal apartment), Ittou (bldg. No.1)	5-16, 1-chome, Joto-cho	4	2-4F: hallways, stairs	51
	1	市営 城東団地 2棟 Shiei Joto Danchi (municipal apartment), Ni-tou (bldg. No.2)	5-13, 1-chome, Joto-cho	4	2-4F: hallways, stairs	51
	1	市営 城東団地 3棟 Shiei Joto Danchi (municipal apartment), San-tou (bldg. No.3)	5-10, 1-chome, Joto-cho	4	2-4F: hallways, stairs	51
	1	市営 城東団地 4棟 Shiei Joto Danchi (municipal apartment), Yon-tou (bldg. No.4)	5-8, 1-chome, Joto-cho	4	2-4F: hallways, stairs	51
	1	沖の洲病院 Okinosu Byoin (hospital)	8-8, 1-chome, Joto-cho	4	2,3F: hallways	474
	1	市営 住吉東団地 1棟 Shiei Sumiyoshi-Higashi Danchi (municipal apartment), Ittou (bldg. No.1)	4-28, 2-chome, Joto-cho	5	2-5F: hallways, stairs	228
	1	市営 住吉東団地 2棟 Shiei Sumiyoshi-Higashi Danchi (municipal apartment), Ni-tou (bldg. No.2)	4-30, 2-chome, Joto-cho	4	2-4F: hallways, stairs	42
	1	市営 住吉東団地 3棟 Shiei Sumiyoshi-Higashi Danchi (municipal apartment), San-tou (bldg. No.3)	4-33, 2-chome, Joto-cho	4	2-4F: hallways, stairs	84
	1	市営 住吉東団地 4棟 Shiei Sumiyoshi-Higashi Danchi (municipal apartment), Yon-tou (bldg. No.4)	4-5, 2-chome, Joto-cho	4	2-4F: hallways, stairs	84
	1	市営 住吉東団地 5棟 Sumiyoshi-Higashi Danchi (municipal apartment), Go-tou (bldg. No.5)	4-40, 2-chome, Joto-cho	5	2-5F: hallways, stairs	228
	1	県営 城東町団地 4号棟 Ken'ei Joto-cho Danchi (prefectural apartment), Yon-gotou (bldg. No.4)	5-15, 2-chome, Joto-cho	3	3F: hallway	70
	1	コーポ城東 Corpo Joto (apartment)	6-34, 2-chome, Joto-cho	3	3F: hallway	26
	2	阿波しらさぎ大橋 渭東側 【避難場所】 Ito district side of the Awa Shirasagi Bridge 【Evacuation Site】	—	—	walkway	2,000
Subtotal (87 buildings + 1 evacuation site)						25,521

Ihoku	1	WITH (ウィズビル) WITH (bldg.)	24-1, 1-chome, Suketobashi	4	3,4F: hallways	26
	1	グリーンヒル助任 Green Hill Suketo (apartment)	13-1, 2-chome, Suketo-bashi	4	3,4F: hallways	76
	1	アベステート Abe State (bldg.)	30, 2-chome, Suketobashi	6	3-6F: hallways, stairs	184
	1	徳島大学 体育館 Tokushima Daigaku, Taiiku-kan (gym of Tokushima University)	1, 1-chome, Minami-Josanjima-cho	3	3F: hallways, No.1 gymnastic room	1,658
	1	徳島大学地域創生・国際交流会館 Tokushima Daigaku Chiiki Sosei/Kokusai Koryu Kaikan (Tokushima Univ. community revitalization/international exchange hall)	1, 1-chome, Minami-Josanjima-cho	6	3-6F: EV halls, 5F: classrooms, rooftop	919
	1	徳島大学 工学部 共通講義棟 Tokushima Daigaku, Kogakubu, Kyotsukogi-tou (general education bldg. of the Engineering Dept., Tokushima Univ.)	1, 1-chome, Minami-Josanjima-cho	6	3,4F: hallways, EV halls, lecture rooms	1,736
	1	ウィロード1988 WE Road 1988 (apartment)	3, 2-chome, Minami-Josanjima-cho	4	2-4F: hallways, stairs	76
	1	キャッスル85 Castle85 (apartment)	5, 2-chome, Minami-Josanjima-cho	4	2-4F: hallways, stairs	84
	1	ハイツ幸宝 Heights Koho (apartment)	6-2, 2-chome, Minami-Josanjima-cho	3	2,3F: hallways, stairs	73
	1	マンション雪風 Mansion Yukikaze (apartment)	18-4, 1-chome, Nakajosanjima-cho	3	2,3F: hallways, stairs	32
1	ロイヤルガーデン中常三島 Royal Garden Naka-Josanjima (apartment)	17-1, 2-chome, Naka-Josanjima-cho	15	2-15F: hallways, stairs	306	

Ihoku	1	みついでびる 三井ビル	Mitsui Bldg. (apartment)	1-3, 3-chome, Naka-Josanjima-cho	4	3,4F: hallways, rooftop	100
	1	すかいくすくーばあだじお スカイスクーバアダジオ	Skyscooper Adagio (apartment)	6, 3-chome, Naka-Josanjima-cho	5	3,4F: hallways	84
	1	ばーでん坂尾	Baden Itao (apartment)	11-1, 3-chome, Nakajosanjima-cho	4	3,4F: hallways, stairs	32
	1	ていくいんとーらす テイクイントーラス	Take In Torus (apartment)	12, 3-chome, Nakajosanjima-cho	3	2,3F: hallways, stairs	66
	1	ふおーしーずんじょうさんじま フォーシーズン常三島	Four Seasons Josanjima (apartment)	14-6, 3-chome, Naka-Josanjima-cho	7	3-7F: hallways, stairs	430
	1	あーばんぱれすねお アーバンパレスネオ	Urban Palace Neo (apartment)	25, 3-chome, Naka-Josanjima-cho	4	3,4F: hallways	46
	1	こすもぷらざ コスモプラザ	Cosmo Plaza (apartment)	1-6, 1-chome, Kita-Josanjima-cho	9	3-9F: hallways, rooftop	348
	1	ぷれすてーじ常三島 プレステージ常三島 ハイツ	Prestage Josanjima Heights (apartment)	10-9, 2-chome, Kita-Josanjima-cho	8	3-8F: hallways, stairs	93
	1	さうすきゃする サウスキャッスル	South Castle (apartment)	17-35, 2-chome, Kita-Josanjima-cho	3	2,3F: hallways, stairs	42
	1	とくしましみんびょういんりつたいちゅうしゃじょう 徳島市民病院 立体駐車場	Tokushima Shimin Byoin (municipal hospital), Rittai-chusha-jo (multi-story car park)	34, 2-chome, Kita-Josanjima-cho	2	2F: car park, rooftop car park	1,902
	1	まんとしょん MCマンション	MC Mansion (apartment)	4-2, 3-chome, Kita-Josanjima-cho	4	3,4F: hallways, stairs	38
	1	のーべるとくだいまえ ノーベル徳大前	Nobel Tokudai-mae (apartment)	31-5, 3-chome, Kita-Josanjima-cho	4	2-4F: hallways, stairs	180
	1	だいきちびる 大吉ビル	Daikichi Bldg.	8-2, 1-chome, Suketo-honcho	4	3,4F: hallways, rooftop	53
	1	えれがんとぽあそん エレガンス ポアソン	Elegance Poisson (apartment)	25-2, 5-chome, Suketo-honcho	4	2-4F: hallways, stairs	135
	1	なるとぎょういくだいがくふぞくしょうがっこう 鳴門教育大学附属小学校	Fuzoku Shogakko (elem. school attached to Naruto University of Education)	1, 1-chome, Minami-Maegawa-cho	3	3F: hallways, classrooms, etc., rooftop	1,630
	1	きゃるず21 キャルズ21	Cals 21 (apartment)	30, 2-chome, Minami-Maegawa-cho	4	3F: hallways, stairs	61
	1	くどうはいつ クドウハイツ	Kudo Heights (apartment)	30-1, 3-chome, Minami-Maegawa-cho	3	3F: hallways	18
	1	こやまはいつ 小山ハイツ	Koyama Heights (apartment)	15-3, 3-chome, Naka-Maegawa-cho	3	3F: hallways	26
	1	とくしまちゅうがっこうかんり棟 徳島中学校 管理棟	Tokushima Chugakko, Kanri-tou (admin. bldg. of Tokushima jr. high school)	16, 3-chome, Naka-Maegawa-cho	4	2-4F: hallways, classrooms	2,073
	1	とくしまちゅうがっこうきょうしつ棟 徳島中学校 教室棟	Tokushima Chugakko, Kyoshitsu-tou (classroom bldg. of Tokushima jr. high school)	16, 3-chome, Naka-Maegawa-cho	3	2-3F: hallways, classrooms	1,838
	1	とくしまちゅうがっこうおくないうんどうじょう 徳島中学校 屋内運動場	Tokushima Chugakko, Okunai-undojo (gym. of Tokushima jr. high school)	16, 3-chome, Naka-Maegawa-cho	2	2F: hall, arena, outdoor space RF: catwalk	1,502
1	とくしまちゅうがっこうきゅうしょくとう 徳島中学校 給食棟	Tokushima Chugakko, Kyushoku-to (school lunch bldg. of Tokushima jr. high school)	16, 3-chome, Nakamaegawa-cho	2	2F: music room	111	
1	こーぽしょうえい コーポ松英	Corpo Shoei (apartment)	3, 4-chome, Naka-Maegawa-cho	3	3F: hallway	18	
1	るなまえがわ ルナ前川	Luna Maegawa (apartment)	10, 5-chome, Naka-Maegawa-cho	7	3-7F: hallways, stairs	223	
1	ゆーそにあ ユーソニア	Yousonia (apartment)	4-1, 1-chome, Kita-Maegawa-cho	4	3,4F: hallways, stairs	45	
1	いほくこみゅにていせんたー 渭北コミュニティセンター	Ihoku Community Center	7-3, 2-chome, Kita-Maegawa-cho	2	2F: hallways, gathering room, meeting room, training room, kitchen, outdoor space, rooftop	610	
1	あーばんまえがわ アーバン前川	Urban Maegawa (apartment)	15-2, 3-chome, Kita-Maegawa-cho	3	3F: hallway	10	

Ihoku	1	ロイヤルガーデン北前川 Royal Garden Kitamaegawa (apartment)	7, 4-chome, Maegawa-cho	15	2-14F: hallways, stairs 15F: hallways	479
	1	助任小学校 南校舎 Suketo Shogakko, Minami-kosha (south bldg. of Suketo elem. school)	1, 1-chome, Shimo-Suketo-cho	3	2,3F: hallways, classrooms	1,640
	1	助任小学校 北校舎 Suketo Shogakko, Kita-kosha (north bldg. of Suketo elem. school)	1, 1-chome, Shimo-Suketo-cho	3	2,3F: hallways, classrooms	1,052
	1	助任小学校 東校舎 Suketo Shogakko, Higashi-kosha (east bldg. of Suketo elem. school)	1, 1-chome, Shimo-Suketo-cho	2	2F: hallways, classrooms	303
	1	助任小学校 体育館 Suketo Shogakko, Taiiku-kan (gym of Suketo elem. school)	1, 1-chome, Shimo-Suketo-cho	2	2F: hallways, gallery	210
	1	四国通建株式会社 徳島支店 Shikoku Tsuken, Tokushima-shiten (Tokushima branch of Shikoku Tsuken Co.,Ltd.)	10-1, 1-chome, Higashi-Yoshino-cho	7	3-7F: hallways, stairs, rooftop	855
	1	エトワール東吉野 Étoil Higashi-Yoshino (apartment)	43-3, 1-chome, Higashi-yoshino-cho	4	3,4F: hallways, stairs	29
	1	グループリビング東吉野 Group Living Higashi-Yoshino (apartment for the elderly)	31-2, 2-chome, Higashi-Yoshino-cho	6	3-6F: hallways, stairs, 6F: outdoor space	219
	1	ハイツ生藤 Heights Ikefuji (apartment)	19-1, 2-chome, Kami-Yoshino-cho	4	3,4F: hallways, stairs	63
	1	国土交通省上吉野町宿舍 B棟 Kami-Yoshino-cho Shukusha (apartment for public servants), B-tou (B-bldg.)	31, 3-chome, Kamiyoshino-cho	4	2-4F: hallways, stairs	26
	1	アーバンコート 中吉野 Urban Court Naka-Yoshino (apartment)	20-4, 1-chome, Naka-Yoshino-cho	6	3-6F: hallways, stairs	116
	1	鳴門教育大学附属中学校 Fuzoku Chugakko (jr. high school attached to the Naruto University of Education)	31, 1-chome, Naka-Yoshinao-cho	4	3,4F: hallways, classrooms, etc., rooftop	1,846
	1	県営 中吉野町団地 Ken'ei Naka-Yoshino-cho Danchi (prefectural apartment)	1-4, 3-chome, Nakayoshino-cho	5	3-5F: hallways, stairs	284
	1	ハイツ中吉野 Heights Naka-Yoshino (apartment)	83-4, 3-chome, Nakayoshino-cho	4	3,4F: hallways, stairs	14
	1	ハイツ林 Heights Hayashi (apartment)	83-5, 3-chome, Nakayoshino-cho	4	3,4F: hallways, stairs	21
	1	アベニューモリ St.1 Avenue Mori St.1 (apartment)	42-1, 4-chome, Naka-Yoshino-cho	3	3F: hallways, stairs	29
	1	アベニューモリ St.2 Avenue Mori St. 2 (apartment)	42-10, 4-chome, Naka-Yoshino-cho	6	3-6F: hallways, stairs	235
	1	アベニューモリ St.V Avenue Mori St. V (apartment)	43-5, 4-chome, Naka-Yoshino-cho	6	3-6F: hallways, stairs	104
	1	宇都宮皮膚泌尿器科 Utsunomiya Hifu-Hinyoki-Ka (medical clinic)	11-1, 1-chome, Yoshino-honcho	5	3-5F: hallways, stairs, 5F: outdoor space	296
	1	Ma・メゾン吉野 Ma Maison Yoshino (apartment)	13-1, 1-chome, Yoshino-honcho	3	3F: hallways	25
	1	三木ハイツ Miki Heights (apartment)	51-5, 6-chome, Yoshino-honcho	4	3,4F: hallways, stairs	61
	1	KOSUMOHAIMU II KOSUMOHAIMU II (apartment)	114-2, Ebisu, Kami-Suketo-cho	5	3-5F: hallways	72
	1	セントラルハイムソフィア Central Heim Sophia (apartment)	133-1, Ebisu, Kami-Suketo-cho	3	3F: hallway	38
	1	シュライン・アクア Shrine Acqua (apartment)	141-1, Ebisu, Kami-Suketo-cho	3	3F: hallway	32
	1	第二 三木ハイツ Dai-Ni Miki Heights (apartment)	373-10, Sanbonmatsu, Kami-Suketo-cho	4	3,4F: hallways, stairs	29
	1	アヴィタシオンWISE Habitation WISE (apartment)	375-6, Sanbonmatsu, Kami-Suketo-cho	3	3F: hallway	45
1	ミルキーウェイ Milkyway (apartment)	375-6, Sanbonmatsu, Kami-Suketo-cho	3	3F: hallway	16	
Subtotal (65 buildings)						25,023

Sako	1	さこいちばんちようはいつなーかん 佐古一番町ハイイツA館	Sako Ichi-Bancho Heights A-kan (apartment)	5-5, Ichiban-cho, Sako	6	3-6F: hallways, stairs	100
	1	さこくれすとビル 佐古クレストビル	Sako Crest Bldg. (apartment)	8-9, Ichiban-cho, Sako	8	3-8F: hallways, stairs	235
	1	らいおんずまんじよん ライオンズマンション 佐古一番町	Lions Mansion Sako Ichi-bancho (apartment)	12-7, Ichiban-cho, Sako	7	3-7F: hallways, stairs	409
	1	おぐらまんじよん 小椋マンション	Ogura Mansion (apartment)	13-9, Ichiban-cho, Sako	4	3,4F: hallways, stairs, 4F: outdoor space	51
	1	T's sTyle	T's sTyle (apartment)	17-9, Ichiban-cho, Sako	3	3F: hallways, stairs	18
	1	めるしーはいつごうかん メルシーハイツ2号館	Merci Heights Ni-gokan (apartment)	4-7, Niban-cho, Sako	4	3,4F: hallways, stairs	90
	1	けあはうすにじはしがーでん ケアハウス虹の橋ガーデン	Care House Niji-no-Hashi Garden (nursing care center)	6-9, Niban-cho, Sako	7	3-7F: hallways, stairs, rooftop	791
	1	あーくはいつ アークハイツ	Arc Heights (apartment)	11-6, Niban-cho, Sako	6	3-6F: hallways, stairs, rooftop	108
	1	まつうちビル 松の内ビル	Matsunouchi Bldg.	12-15, Niban-cho, Sako	4	3,4F: hallways, stairs	38
	1	こーぽくわむら コーポ桑村	Corpo Kuwamura (apartment)	3-22, Sanban-cho, Sako	5	3-5F: hallways	123
	1	ろいやるくれいんさこ ロイヤルクレイン佐古	Royal Crane Sako (apartment)	9-11, Sanban-cho, Sako	7	3-7F: hallways	64
	1	ら・ふおーるさこさんばんちよう A棟 ラ・フォル佐古三番町 A棟	La Folle Sako Sanban-cho (apartment), A-tou (A bldg.)	12-12, Sanban- cho, Sako	5	3-5F: hallways	150
	1	ら・ふおーるさこさんばんちよう B棟 ラ・フォル佐古三番町 B棟	La Folle Sako Sanban-cho (apartment), B-tou (B bldg.)	12-13, Sanban- cho, Sako	3	3F: hallways	33
	1	SHOEIROOM-1佐古	SHOEIROOM-1 Sako (apartment)	2-20, Yonban-cho, Sako	5	3-5F: hallways	60
	1	artcity佐古	artcity Sako (apartment)	4-19, Yonban-cho, Sako	4	3,4F: stairs, rooftop	66
	1	さこ コミュニティセンター 佐古 コミュニティセンター	Sako Community Center	7-1, Yonban-cho, Sako	2	2F: hallways, meeting room, recreation room, library, reading area, outdoor space	382
	1	とくしましるばーじんざいせんたー 徳島市シルバー人材センター	Tokushima-shi Silver Jinzai Center (human resources center)	12-10, Yonban- cho, Sako	2		204
	1	ますたにビル 増谷ビル	Masutani Bldg.	6-3, Nanaban-cho, Sako	4	3,4F: hallways, stairs	11
	1	しえいさこじゅたく 市営佐古住宅A棟	Shiei Sako Jutaku (municipal apartment), A bldg.	2-1, Hachiban-cho, Sako	4		42
	1	しえいさこじゅたく 市営佐古住宅B棟	Shiei Sako Jutaku (municipal apartment), B bldg.	2-2, Hachiban-cho, Sako	4		42
	1	しえいさこじゅたく 市営佐古住宅C棟	Shiei Sako Jutaku (municipal apartment), C bldg.	2-3, Hachiban-cho, Sako	4		42
	1	すずえびょういん 鈴江病院	Suzue Byoin (hospital)	4-22, Hachiban- cho, Sako	3	3F: dining room	71
	1	しゃかいふくしほちん 社会福祉法人 飛鳥ケアハウス Asuka Care House	Asuka Care House (nursing home)	1-6, Ichiban-cho, Kita-Sako	6	3-6F: hallways	481
	1	かわしまびょういん いちごうかん 川島病院 1号館	Kawashima Byoin (hospital), Ichi- gokan (bldg. No.1)	1-39, Ichiban-cho, Kita-Sako	5	3-5F: hallways, stairs	676
	1	かわしまびょういん にごうかん 川島病院 2号館	Kawashima Byoin (hospital), Ni- gokan (bldg. No.2)	1-39, Ichiban-cho, Kita-Sako	4	3,4F: hallways, stairs, dining room	413
	1	かわしまびょういん さんごうかん 川島病院 3号館	Kawashima Byoin (hospital), San- gokan (bldg. No.3)	1-39, Ichiban-cho, Kita-Sako	5	3-5F: hallways, stairs, dining room, 5F: outdoor space	450
1	えすてーと北佐古 エステート北佐古	Estate Kita-Sako (apartment)	5-12, Ichiban-cho, Kita-Sako	5	3-5F: hallways, stairs	189	
1	あっぷるこーと アップルコート	Apple Court (apartment)	7-40, Ichiban-cho, Kita-Sako	4	3,4F: hallways, stairs	168	
1	しこくくりにえいと 四国クリエイト協会徳島支所 Shikoku Create Kyokai, Tokushima Shisho (Tokushima branch of Shikoku Create Association)	Shikoku Create Kyokai, Tokushima Shisho (Tokushima branch of Shikoku Create Association)	1-14, Yonban-cho, Kita-Sako	2	2F: hallways, meeting room, cafe, preliminary meeting room	114	
1	さこしょうがっこう 南校舎 佐古小学校 南校舎	Sako Shogakko, Minami-kosha (south bldg. of Sako elem. school)	1-32, Yonban-cho, Minami-Sako	3	2,3F: hallways, classrooms	1,364	
1	さこしょうがっこう 中校舎 佐古小学校 中校舎	Sako Shogakko, Naka-kosha (middle bldg. of Sako elem. school)	1-32, Yonban-cho, Minami-Sako	3	2,3F: hallways, classrooms	1,071	

Sako	1	さくこしょうがっこうきたこうしや 佐古小学校 北校舎	Sako Shogakko, Kita-kosha (north bldg. of Sako elem. school)	1-32, Yonban-cho, Minami-Sako	3	2,3F: hallways, classrooms	322
	1	しまいみなみさくこじやうたかす 市営南佐古住宅A棟	Shiei Minami-Sako Danchi (municipal apartment), A bldg.	1-3, Goban-cho, Minami-Sako	3		144
	1	しまいみなみさくこじやうたかす 市営南佐古住宅B棟	Shiei Minami-Sako Danchi (municipal apartment), B bldg.	1-2, Goban-cho, Minami-Sako	3		144
	1	しまいみなみさくこじやうたかす 市営南佐古住宅C棟	Shiei Minami-Sako Danchi (municipal apartment), C bldg.	1-1, Goban-cho, Minami-Sako	3		144
	1	かーむしんおいけ カーム新御池	Calm Shin'oike (apartment)	2-6, Goban-cho, Minami-Sako	3	3F: hallways, stairs	25
	1	かめぞんみなみさく カ・メゾン南佐古	Ka Maison Minami-Sako (apartment)	2-9, Goban-cho, Minami-Sako	3	3F: hallways, stairs	38
	1	さーにいはいつさく サニーハイツ佐古、 しこくそっけんビル 四国測建ビル	Sunny Heights Sako (apartment), Shikoku Sokken Bldg.	1-5, Rokuban-cho, Minami-Sako	3	3F: hallways, stairs	41
	1	たにぐちまんしょん 谷口マンション	Taniguchi Mansion (apartment)	2-25, Rokuban-cho, Minami-Sako	3	3F: hallways, stairs	30
	1	めるしーはいついちごかん メルシーハイツ1号館	Merci Heights Ichi-gokan (apartment)	5-30, Rokuban-cho, Minami-Sako	4	3,4F: hallways, stairs	76
	1	ついでんはいつ ツインハイツ	Twin Heights (apartment)	2-9, Hachiban-cho, Minami-Sako	5	3-5F: hallways, stairs	352
	2	すわじんじや 諏訪神社 【避難場所】	Suwa Jinja (shrine) 【Evacuation Site】	21, Aza-Suwayama, Sakoyama-cho	-		700
	Subtotal (41 buildings + 1 evacuation site)						

Okinosu	1	こーぽさいとう コーポ齋藤	Corpo Saito (apartment)	4-14, 1-chome, Suehiro	4	2-4F: hallways, stairs, rooftop	67
	1	だいいちじゅうきやうしばたまんしょん 第19柴田マンション	Dai-Jukyu Shibata Mansion (apartment)	5-66, 1-chome, Suehiro	9	3-9F: hallways, stairs	315
	1	すまひろれいんぼーはいつ 末広レインボーハイツ	Suehiro Rainbow Heights (apartment)	3-36, 3-chome, Suehiro	4	3,4F: hallways, stairs	12
	1	にしやまはいつ 西山ハイツ	Nishiyama Heights (apartment)	6-22, 3-chome, Suehiro	4	2-4F: hallways, stairs	60
	1	けんえいすまひろにしだんち 県営 末広西団地 1号棟	Ken'ei Suehiro-Nishi Danchi (prefectural apartment), Ichi-gotou (bldg. No.1)	1-22, 4-chome, Suehiro	5	3-5F: hallways, stairs	63
	1	けんえいすまひろにしだんち 県営 末広西団地 2号棟	Ken'ei Suehiro-Nishi Danchi (prefectural apartment), Ni-gotou (bldg. No.2)	1-28, 4-chome, Suehiro	5	3-5F: hallways, stairs	63
	1	けんえいすまひろにしだんち 県営 末広西団地 3号棟	Ken'ei Suehiro-Nishi Danchi (prefectural apartment), San-gotou (bldg. No.3)	1-31, 4-chome, Suehiro	5	3-5F: hallways, stairs	63
	1	けんえいすまひろにしだんち 県営 末広西団地 4号棟	Ken'ei Suehiro-Nishi Danchi (prefectural apartment), Yon-gotou (bldg. No.4)	1-1, 4-chome, Suehiro	5	3-5F: hallways, stairs	151
	1	けんえいすまひろみなみだんち 県営 末広南団地 1号棟	Ken'ei Suehiro-Minami Danchi (prefectural apartment), Ichi-gotou (bldg. No.1)	4-32, 4-chome, Suehiro	3	3F: hallways, stairs	20
	1	けんえいすまひろみなみだんち 県営 末広南団地 2号棟	Ken'ei Suehiro-Minami Danchi (prefectural apartment), Ni-gotou (bldg. No.2)	4-32, 4-chome, Suehiro	3	3F: hallways, stairs	12
	1	けんえいすまひろみなみだんち 県営 末広南団地 3号棟	Ken'ei Suehiro-Minami Danchi (prefectural apartment), San-gotou (bldg. No.3)	4-32, 4-chome, Suehiro	3	3F: hallways, stairs	12
	1	けんえいすまひろみなみだんち 県営 末広南団地 4号棟	Ken'ei Suehiro-Minami Danchi (prefectural apartment) Yon-gotou (bldg. No.4)	4-32, 4-chome, Suehiro	3	3F: hallways, stairs	20
	1	けんえいすまひろみなみだんち 県営 末広南団地 5号棟	Ken'ei Suehiro-Minami Danchi (prefectural apartment) Go-gotou (bldg. No.5)	4-32, 4-chome, Suehiro	3	3F: hallways, stairs	21
	1	りびえーる リビエールSSC	Riviere SSC (apartment)	8-17, 4-chome, Suehiro	4	3,4F: hallways, stairs	110
	1	しまいすまひろだんち 市営 末広団地 14棟	Shiei Suehiro Danchi (municipal apartment), Juyon-tou (bldg. No.14)	10-14, 4-chome, Suehiro	12	2-12F: hallways, stairs, 11F: outdoor space	427
	1	しまいすまひろだんち 市営 末広団地 15棟	Shiei Suehiro Danchi (municipal apartment), Jugo-tou (bldg. No.15)	10-15, 4-chome, Suehiro	8	2-8F: hallways, stairs	593
	1	しまいすまひろだんち 市営 末広団地 16棟	Shiei Suehiro Danchi (municipal apartment), Juroku-tou (bldg. No.16)	10-16, 4-chome, Suehiro	4	2-4F: hallways, stairs	33
	1	しまいすまひろだんち 市営 末広団地 17棟	Shiei Suehiro Danchi (municipal apartment), Junana-tou (bldg. No.17)	10-17, 4-chome, Suehiro	4	2-4F: hallways, stairs	36

Okinosu	1	しえい すえひろだんち じゅうはちとう 市営 末広団地 18棟	Shiei Suehiro Danchi (municipal apartment), Juhachi-tou (bldg. No.18)	10-18, 4-chome, Suehiro	4	2-4F: hallways, stairs	42
	1	しえい すえひろだんち じゅうくとう 市営 末広団地 19棟	Shiei Suehiro Danchi (municipal apartment), Jukyu-tou (bldg. No.19)	10-19, 4-chome, Suehiro	8	2-8F: hallways, stairs, 5,7,8F: outdoor space, rooftop	898
	1	ひゃっけんかいほつびる ぞめいちばんかん 百間地開発ビル 夢巻番館	Yume Ichiban-Kan (bldg.)	1-1, 4-chome, Suehiro	9	2-9F: hallways, stairs	208
	1	だいに よしのがわ かいほつ 第2吉野川ハイツ	Dai-Ni Yoshinogawa Heights (apartment)	1-8, 4-chome, Suehiro	4	2-4F: hallways, stairs	39
	1	ひかり かいほつ 光ハイツ	Hikari Heights (apartment)	1-9, 4-chome, Suehiro	8	2-8F: hallways, stairs	301
	1	さ に て ら す サニーテラス	Sunny Terrace (apartment)	3-5, 4-chome, Suehiro	3	2,3F: hallways, stairs	48
	1	ぐらん で い ー る すえひろ グランディール末広	Grandir Suehiro (apartment)	1-16, 5-chome, Suehiro	4	3,4F: hallways, stairs	99
	1	は い つ こ う し ん I ハイツコウシン I	Heights Koushin I (apartment)	2-8-18, Minami-Suehiro-cho	6	3-6F: hallways, stairs	148
	1	りばーさ い ど み な み す え ひ ろ リバーサイド南末広 6番館	Riverside Minami-Suehiro Rokuban-kan (apartment)	2-31, Minami-Suehiro-cho	6	3-6F: hallways, stairs	284
	1	み な み す え ひ ろ かいほつ 南末広ハイツ	Minami-Suehiro Heights (apartment)	2-38, Minami-Suehiro-cho	4	3,4F: hallways, stairs	120
	1	ま ん わー ー る す え ひ ろ マンワール南末広	Manvar Minami-Suehiro (apartment)	2-74, Minami-Suehiro-cho	6	2-6F: hallways, stairs	140
	1	いおんもーる とくし ま イオンモール徳島	AEON mall Tokushima (shopping center)	4-1, Minami-suehiro-cho	5 (bldg), 7 (park)	3-7F: parking garage, rooftops of the parking garage and main bldg.	20,000
	1	み な み す え ひ ろ だ い い ち ま ん し ょ ー ん 南末広第一マンション	Minami-Suehiro Dai-Ichi Mansion (apartment)	4-30, Minami-Suehiro-cho	10	2-10F: hallways, stairs	567
	1	み な み す え ひ ろ だ い に ま ん し ょ ー ん 南末広第二マンション	Minami-Suehiro Dai-Ni Mansion (apartment)	4-31, Minami-Suehiro-cho	11	4,7,10F: hallways	195
	1	さーば す み な み す え ひ ろ い ち ば ん かん サーパス南末広 壹番館	Surpus Minami-Suehiro Ichiban-kan (apartment)	4-32, Minami-Suehiro-cho	6	3-6F: hallways, stairs	410
	1	さーば す み な み す え ひ ろ に ば ん かん サーパス南末広 貳番館	Surpus Minami-Suehiro Niban-kan (apartment)	4-33, Minami-Suehiro-cho	13	2-13F: hallways, stairs	728
	1	ろい やーる こーぽ す え ひ ろ ロイヤルコーポ末広	Royal Corpo Suehiro (apartment)	4-54, Minami-Suehiro-cho	5	3-5F: hallways	44
	1	ぶら い だ る あ さ ひ ブライダルアサヒ	Bridal Asahi (wedding company)	30-22, Minami-Suehiro-cho	7	3-7F: outdoor stairs, 7F: storage room	342
	1	おきすしやうがっこう ほんこしや 沖洲小学校 本校舎	Okinosu Shogakko, Hon-ksha (main bldg. of the elem. School)	2-4, 2-chome, Minami-Okinosu	5	2-5F: stairs, classrooms, outdoor space, 2F: arena in the gym	7,168
	1	おきすしやうがっこう にしこしや 沖洲小学校 西校舎	Okinosu Shogakko, Nishi-kosha (west bldg. of the elem. school)	2-4, 2-chome, Minami-Okinosu	2	2F: hallways, music room, hall, rooftop	611
	1	ぱれす み な み おきす パレス南沖洲	Palace Minami-Okinosu (apartment)	7-29, 3-chome, Minami-Okinosu	4	3,4F: hallways, stairs	24
	1	きたがわ こーぽ 北川コーポ	Kitagawa Corpo (apartment)	9-35, 3-chome, Minami-Okinosu	4	3,4F: hallways, stairs	78
	1	こーぽ しーさ い ど コーポシーサイド	Corpo Seaside (apartment)	11-22, 3-chome, Minami-Okinosu	5	3-5F: hallways	279
	1	り っ ち ・ de ・ おきす リッチ・de・沖洲	Rich de Okinosu (apartment)	11-40, 3-chome, Minami-Okinosu	8	3-8F: hallways, stairs	552
	1	そのま かいほつ そのまハイツ	Sonogi Heights (apartment)	1-1, 4-chome, Minami-Okinosu	5	3-5F: hallways	62
	1	あーばん こーと おきす アーバンコート沖洲	Urban Court Okinosu (apartment)	9-52, 5-chome, Minami-Okinosu	5	2-5F: hallways, stairs	136
1	まうががくかいとくし ま ぶん か かい かん 創価学会徳島文化会館	Soka Gakkai, Tokushima Bunka Kaikan (cultural hall of Soka Gakkai assoc.)	9-55, 5-chome, Minami-Okinosu	4	3,4F: outdoor space	600	
1	さーば す い と う サーパス滑東	Surpus Ito (apartment)	1-50, 1-chome, Kita-Okinosu	10	3-10F: hallways, stairs	1,056	
1	しゃ と れ 徳島 シャトレ徳島	Châtelet Tokushima (apartment)	6-10, 1-chome, Kita-Okinosu	4	2-4F: hallways, stairs	138	

Okinosu	1	とくしましりつこうとうがっこう こうしや 徳島市立高等学校 校舎	Tokushima Shiritu Koko, Kosha (bldg. of Tokushima municipal high school)	15-60, 1-chome, Kita-Okinosu	5	2-5F: hallways, classrooms, gym, 2F: outdoor corridor	10,405
	1	こーぽおきのす コーポ沖縄	Corpo Okinosu (apartment)	3-30, 2-chome, Kita-Okinosu	4	3,4F: hallways, stairs	130
	1	たうんぱれす タウンパレス	Town Palace (apartment)	3-44, 2-chome, Kita-Okinosu	6	2F: car park	300
	1	ぱれすふえありー パレスフェアリー 1	Palace Fairy 1 (apartment)	7-40, 2-chome, Kita-Okinosu	3	3F: hallways	40
	1	ぱれすふえありー パレスフェアリー 2	Palace Fairy 2 (apartment)	7-40, 2-chome, Kita-Okinosu	3	3F: hallways	35
	1	こおりはいつ 郡ハイツ	Koori Heights (apartment)	2-45, 3-chome, Kita-Okinosu	6	2-6F: hallways, stairs	65
	1	おきのすこみゆにてい 沖洲コミュニティ センター	Okinosu Community Center	4-7,3-chome, Kita- Okinosu	2	2F: hallways, meeting rooms, recreation room, library, outdoor space	474
	1	まりんさいど マリンサイド	Marine Side (apartment)	4-36, 3-chome, Kita-Okinosu	6	3-6F: hallways, stairs	153
	1	はいつあべ ハイツ阿部	Heights Abe (apartment)	9-10, 3-chome, Kita-Okinosu	4	2-4F: hallways, stairs, rooftop	266
	1	ちゅうおろしりいちば かんり棟 中央卸売市場 管理棟	Chuo Oroshiuri Ichiba, Kanri-tou (administration bldg. of central wholesale market)	1-38, 4-chome, Kita-Okinosu	4	3F: large meeting room, small meeting room, multi-purpose room, aisles 4F: night duty room, rooftop	543
	1	Sun Stage I	Poison (apartment)	11-30, 4-chome, Kita-Okinosu	3	3F: hallways	17
	1	ぱれ・しゃんどウリエ パレ・シャンドウリエ	Palais Chandelier (apartment)	2-52, 1-chome, Kanazawa	6	3-6F: hallways, stairs	161
	1	ぷれためんぞん金沢 プレタメンゾン金沢	Prêt à maison Kanazawa	5-21, 1-chome, Kanazawa	8	3-8F: hallways, stairs	121
	1	りばーさいどふくい リバーサイド福井	Riverside Fukui (apartment)	5-79-5, 1-chome, Kanawaza	4	3,4F: hallways, stairs	78
	1	けんえいかなざわだんち ろくごとう 県営 金沢団地 6号棟	Ken'ei Kanazawa Danchi (prefectural apartment), Roku-goto (bldg. No.6)	8-15, 1-chome, Kanazawa	8	2-8F: hallways, stairs, rooftop	1,623
	1	けんえいかなざわだんち ななごとう 県営 金沢団地 7号棟	Ken'ei Kanazawa Danchi (prefectural apartment), Nana-gotou (bldg. No.7)	8-20, 1-chome, Kanazawa	8	2-8F: hallways, stairs, rooftop	2,107
	1	おりえんたるはいつ オリエンタルハイツ	Oriental Heights (apartment)	1-10, 2-chome, Kanazawa	6	2-6F: hallways, stairs	130
	1	にいけんせつうんゆかぶしかいしや 新居建設運輸株式会社	Nii Kensetsu Un'yu Kabushiki- gaisha (Nii Construction & Transport Ltd.)	2-72, 2-chome, Kanazawa	3	2F: car park	345
	1	びらふえにっくす金沢 ピラフェニックス金沢	Villa Phoenix Kanazawa (apartment)	5-80, 2-chome, Kanazawa	7	3-7F: hallways, stairs	77
	1	こくどうつうしやうかなざわしゆくしや 国土交通省 金沢宿舎	Kanazawa Shukusha (apartment for public servants)	5-82, 2-chome, Kanazawa	4	2-4F: hallways	162
	1	りつしやうかい とうしききやうかい 立正佼成会 徳島教会	Rissho Kosei-kai, Tokushima Kyokai (church)	114-1, 2-chome, Kanazawa	3	3F: training room	115
	1	ほくぶじやうかせんたー かんり棟 北部浄化センター 管理棟	Hokubu Joka Center, Kanri-tou (Admin. bldg. of North Purification Center)	14, 1-chome, Higashi-Okinosu	3	3F: hall, meeting rooms, outdoor space	231
	1	さてらいととくしま サテライト徳島 立体駐車場 りつたいちやうしや 立正会館	Satellite Tokushima (bldg.), Rittai- chusha-io (multi-story car park)	8, 2-chome, Higashi-Okinosu	3	3F: car park, rooftop car park	2,590
	1	かぶしかいしや にちれい・ろじす 株式会社ニチレイ・ロジス ティクス四国倉庫棟	Nichirei Logistics Shikoku Ltd., Soko- tou (warehouse bldg.)	66, 2-chome, Higashi-Okinosu	3	3F: load handling room, rooftop	464
	1	とくしまけんりつとうぼうぼうさいかん 徳島県立東部防災館 (おきのすいんどうあーく)	Tobu Bosai-Kan (Okinosu Indoor Park)	8, 1-chome, Higashi- Okinosu	3	2F: event space A/B, dance studio, hallway 3F: stairhall B Rooftop: EV hall, stairhall B, pilotis, skateboard park ※3F is not available except for stairhall B.	3,080
	2	めだかほいくえん分園 【津波避難タワー】	Medaka Hoikuen Bun'en (Medaka nursery annex) 【Tsunami Evacuation Tower】	8-69, 3-chome, Kita-Okinosu	-	above the half way level	108
2	とくしまこまつしまこうおきのすえとく 徳島小松島港沖洲外地区 【津波避難タワー】	Tokushima-Komatsushima-Ko Okinosu-soto chiku (port area) 【Tsunami Evacuation Tower】	2-chome, Higashi-Okinosu	2	Rooftop	200	
Subtotal (72 buildings + 2 evacuation sites)							61,415

Tsuda	1	ぐろーりあカーザ グローリアカーザ	Gloria Casa (apartment)	2-6, 1-chome, Tsuda-cho	4	3-4F: hallways, stairs	25
	1	びっころ・カーザⅡ ビッコロ・カーザⅡ	Piccolo Casa II (apartment)	3-35, 1-chome, Tsuda-cho	3	3F: hallways	25
	1	ら・ウィータ博愛 PART.V ラ・ウィータ博愛 PART.V	La Vita Hakuai PART.V (apartment)	12-14, 1-chome, Tsuda-cho	3	2-3F: hallways, stairs	10
	1	ほくとビル 北斗ビル	Hokuto Bldg.	1-37, 3-chome, Tsuda-cho	3	3F: hallways, stairs	28
	1	けんえい 津田松原団地 県営 津田松原団地	Ken'ei Tsuda Matsubara Danchi (prefectural apartment)	7-7, 3-chome, Tsuda-cho	8	2-8F: hallways, stairs, rooftop	1,700
	1	れじでん 津田 レジデンス津田	Residence Tsuda (apartment)	4-4, 4-chome, Tsuda-cho	3	2,3F: hallways, stairs	10
	1	とくしまししょうぼうだん 津田分団 徳島市消防団 津田分団 防災倉庫	Tokushima-shi Shobo-dan, Tsuda Bundan, bosai-soko (disaster prevention warehouse, Tsuda branch of municipal fire corps)	4-6, 4-chome, Tsuda-cho	2	rooftop	120
	1	けんえい 津田四丁目団地1号棟 県営 津田四丁目団地1号棟	Ken'ei Tsuda Yon-chome Danchi (prefectural apartment), Ichi-goto (bldg. No.1)	4-57, 4-chome, Tsuda-cho	5	2-5F: hallways, stairs	54
	1	けんえい 津田四丁目団地2号棟 県営 津田四丁目団地2号棟	Ken'ei Tsuda Yon-chome Danchi (prefectural apartment), Ichi-goto (bldg. No.2)	4-57, 4-chome, Tsuda-cho	5	2-5: hallways, stairs	54
	1	つだこまにていせんたー 津田コミュニティセンター	Tsuda Community Center	5-55, 4-chome, Tsuda-cho	2	2F: hallways, meeting rooms, Japanese-style room, recreation room, library, outdoor space, rooftop	830
	1	つだかくどほいくかいかん 津田学童保育会館	Tsuda Gakudo Hoiku Kaikan (hall for after-school program)	2-15, 1-chome, Tsuda-honcho	2	2F: hallways, recreation room, outdoor space	211
	1	コーポカネワ コーポカネワ	Corpo Kanewa (apartment)	1-28, 3-chome, Tsuda-honcho	4	3,4F: hallways, stairs	27
	1	ひがししょうぼうしよ 津田出張所 東消防署 津田出張所	Higashi Shobosho Tsuda Shuccho- sho (Tsuda branch of higashi fire station)	1-57, 3-chome, Tsuda-honcho	2	rooftop	171
	1	がくこう わかくさ学園 学校法人わかさ学園 わかくさ幼稚園 園舎	Wakakusa Yochien Ensha (bldg. of Wakakusa kindergarten)	2-48, 4-chome, Tsuda-honcho	2	rooftop	410
	1	すかいはいつにた スカイハイツ新田	Sky Heights Nitta (apartment)	2-41, 5-chome, Tsuda-honcho	4	2-4F: hallways, stairs	30
	1	しんはましょくいんじたく 新浜職員住宅	Shinhama Shokuin Jutaku (apartment for public servant)	8-33, 1-chome, Shinhama-honcho	3	3F: hallways	17
	1	にんてい こども園めだかのこころ 認定こども園めだかのこころ	Medaka no Kokoro (center for early childhood education and care)	2-3, 2-chome, Shinhama-honcho	2	2F: balcony	37
	1	かりーのぱらつツォ カリノパラッツォ	Carino Palazzo (apartment)	1-46, 3-chome, Shinhama-honcho	3	3F: hallways	13
	1	あめにていしんはま アメニティ新浜	Amenity Shinhama (apartment)	4-52, 3-chome, Shinhama-honcho	4	3,4F: hallways, stairs	79
	1	だいコーポあさひな 第2コーポ朝日奈	Dai-Ni Corpo Asahina (apartment)	4-30, 4-chome, Shinhama-honcho	4	3,4F: hallways, stairs	54
	1	けんえい しんはまちょうだんち 1号棟 県営 新浜町団地 1号棟	Ken'ei Shinhamacho Danchi (prefectural apartment), Ichi-gotou (bldg. No.1)	5-28, 1-chome, Shinhamacho	8	3-8F: hallways, stairs	398
	1	けんえい しんはまちょうだんち 5号棟 県営 新浜町団地 5号棟	Ken'ei Shinhamacho Danchi (prefectural apartment), Go-gotou (bldg. No.5)	5-28, 1-chome, Shinhamacho	5	3-5F: hallways, stairs	288
	1	けんえい しんはまちょうだんち 6号棟 県営 新浜町団地 6号棟	Ken'ei Shinhamacho Danchi (prefectural apartment), Roku-gotou (bldg. No.6)	5-28, 1-chome, Shinhamacho	5	3-5F: hallways, stairs	390
1	しんはまじたく 1号棟 新浜住宅1号棟	Shinhama Jutaku (apartment), Ichi- gotou (bldg. No.1)	3-75, 2-chome, Shinhamacho	5	2-5F: hallways, stairs	138	
1	しんはまじたく 2号棟 新浜住宅2号棟	Shinhama Jutaku (apartment), Ni- gotou (bldg. No.2)	3-75, 2-chome, Shinhamacho	5	2-5F: hallways, stairs	30	
1	しんはま Ⅱ 職員住宅 新浜Ⅱ職員住宅	Shinhama II Shokuin Jutaku (apartment for public servant)	4-14, 2-chome, Shinhamacho	3	3F: hallways	13	
1	こくかこうむいんしゆくしょ 新浜住宅 国家公務員宿舎 新浜住宅	Shinhama Jutaku (apartment for public servants)	4-20, 2-chome, Shinhamacho	5	2-5F: hallways, stairs	158	
1	つだちゅうがっこう 北校舎 津田中学校 北校舎	Tsuda Chugakko, Kita-kosha (north bldg. of Tsuda jr. high school)	2-14, 2-chome, Tsuda-Nishimachi	3	2,3F: hallways, classrooms	1,115	

Tsuda	1	津田中学校 南校舎 つだちゅうがっこう みなみこうしゃ 津田中学校 南校舎	Tsuda Chugakko, Minami-kosha (south bldg. of Tsuda jr. high school)	2-14, 2-chome, Tsuda-Nishimachi	3	2,3F: hallways, classroom	820
	1	津田中学校 西校舎 つだちゅうがっこうにしこうしゃ 津田中学校 西校舎	Tsuda Chugakko, Nishi-kosha (west bldg. of Tsuda jr. high school)	2-14, 2-chome, Tsuda-Nishimachi	4	2-4F: hallways, classrooms	691
	1	津田中学校 屋内運動場 つだちゅうがっこう おくないうんどうじょう 津田中学校 屋内運動場	Tsuda Chugakko, Okunai-undojo (gym of Tsuda jr. high school)	2-14, 2-chome, Tsuda-Nishimachi	3	2F: hall, arena	995
	1	津田小学校 本館 つだしょうがっこうほんかん 津田小学校 本館	Tsuda Shogakko, Honkan (main bldg. of Tsuda elem. school)	5-27, 2-chome, Tsuda-Nishimachi	3	2,3F: hallways, classrooms	1,972
	1	津田小学校 西校舎 つだしょうがっこうにしこうしゃ 津田小学校 西校舎	Tsuda Shogakko, Nishi-kosha (west bldg. of Tsuda elem. school)	5-27, 2-chome, Tsuda-Nishimachi	3	2,3F: hallways, classrooms	459
	1	津田小学校 特別教室棟 つだしょうがっこうとくべつきょうしつどう 津田小学校 特別教室棟	Tsuda Shogakko, Tokubetsu kyositsu-tou (special purpose classroom bldg. of Tsuda elem. school)	5-27, 2-chome, Tsuda-Nishimachi	3	2,3F: hallways, classrooms	361
	1	マリンハイツ まりんはいつ マリンハイツ	Marine Heights (apartment)	1-36, Tsudahamano-cho	6	3-6F: hallways	172
	1	カーサ三好 かーさみやし カーサ三好	Casa Miyoshi (apartment)	10-9, Tsudahamano-cho	3	3F: hallways	15
	1	第14柴田マンション だいじゅうよんばたまんしょん 第14柴田マンション	Dai-Juyon Shibata Mansion (apartment)	3-35, 1-chome, Nishi- Shinhamacho	8	3-8F: hallways, stairs	213
	1	第16柴田マンション だいじゅうろくばた 第16柴田マンション	Dai-Juroku Shibata Mansion (apartment)	2-25, 1-chome, Nishi- Shinhamacho	8	3-8F: hallways, stairs	291
	1	県営 西新浜団地 1号棟 けんえいにししんはまだんち 1ごうどう 県営 西新浜団地 1号棟	Ken'ei Nishi-shinhamacho Danchi (prefectural apt.), Ichi-gotou (bldg. No.1)	3-33, 1-chome, Nishi-Shinhamacho	5	2-5F: hallways	54
	1	県営 西新浜団地 2号棟 けんえいにししんはまだんち 2ごうどう 県営 西新浜団地 2号棟	Ken'ei Nishi-shinhamacho Danchi (prefectural apt.), Ni-gotou (bldg. No.2)	3-33, 1-chome, Nishi-Shinhamacho	5	2-5F: hallways	36
	1	県営 西新浜団地 3号棟 けんえいにししんはまだんち 3ごうどう 県営 西新浜団地 3号棟	Ken'ei Nishi-shinhamacho Danchi (prefectural apt.), San-gotou (bldg. No.3)	3-33, 1-chome, Nishi-Shinhamacho	5	2-5F: hallways	36
	1	さんとぴあWS さんとぴあWS	Santopia WS (apartment)	3-82, 1-chome, Nishi-Shinhamacho	3	3F: hallways, stairs	13
	1	マルナカ まるなか スーパーセンター徳島店 マルナカ スーパーセンター 徳島店	Marunaka Super Center (shopping mall)	6-1, 1-chome, Nishi-Shinhamacho	3	2,3F: car park	13,021
	1	百田ハイツ ももたはいつ 百田ハイツ	Momota Heights (apartment)	6-54, 1-chome, Nishi-shinhamacho	4	3,4F: hallways, stairs	50
	1	グリーン社会推進課 分室 エコみらいとくしま グリーン社会推進課 分室 エコみらいとくしま	Eco Mirai Tokushima (branch office of prefectural government)	3-102, 2-chome, Nishi-shinhamacho	2	2F: hall, meeting room #2, rooftop, outdoor stairs	358
	1	コスモ・パートⅡ こすも・ぱーとⅡ コスモ・パートⅡ	Cosmo Part II (apartment)	5-65, 2-chome, Nishi- Shinhamacho	4	3,4F: hallways, stairs	80
	2	認定こども園めだかのこころ 【避難場所】 にんていこどもえんめだかのこころ 【避難場所】	Medaka no Kokoro (center for early childhood education and care) 【Evacuation Site】	2-23, 2-chome, Shinhamacho-honcho	-	yard, car park	2,030
	2	新浜交流センター 駐車場 【避難場所】 しんはまこうりゅうせんたー ちゆうじやうじやうじょう 【避難場所】	Shinhamacho Koryu Center Car Park 【Evacuation Site】	3-57-2, 2-chome, Shinhamacho-honcho	-	car park	580
2	津田山南津波緊急避難場所 【避難場所】 つだやまのみなみつなみきんぎょくきんぎょくひなんばしよ 【避難場所】	Tsundayama Minami Tsubanu Kinkyu Hinan-basho 【Evacuation Site】	4-chome, Shinhamacho-honcho	-	vacant site where Suehiro Motorway office used to be	1,480	
2	津田寺 【避難場所】 つだじ 津田寺 【避難場所】	Tsuda-ji (temple) 【Evacuation Site】	8-17, 1-chome, Tsuda-Nishimachi	-	grounds of the shrine	245	
2	津田八幡神社 【避難場所】 つだはちまんじんしゃ 【避難場所】	Tsuda Hachiman Jinja (shrine) 【Evacuation Site】	8-21, 1-chome, Tsuda-Nishimachi	-	grounds of the shrine	600	
2	津田山東避難場所 【避難場所】 つだやまひがしひなんばしよ 【避難場所】	Tsundayama Higashi Hinanbasho 【Evacuation Site】	2-chome, Tsuda- Nishimachi	-		150	
Subtotal (46 buildings + 6 evacuation sites)							31,157

Kamona	1	エルベ南佐古 エルベ南佐古	Herve Minamisako (apartment)	5-14, Hachiban-cho, Minami-Sako	3	3F: hallways, rooftop	80
	1	ワークマンション	Work Mansion (apartment)	3-10, Kuramoto-cho	4	3,4F: hallways, stairs	63
	1	サンリット・24	Sunlit 24 (apartment)	39-3, 2-chome, Kuramoto-motomachi	3	3F: hallways	57
	1	あべハイツII	Abe Heights II (apartment)	60, 2-chome, Kuramoto-motomachi	3	3F: hallways	27
	1	グランドピア	Grand Pier (apartment)	68, 2-chome, Kuramoto-motomachi	3	2,3F: hallways	52
	1	タマナリハイツ	Tamanari Heights (apartment)	69, 2-chome, Kuramoto-motomachi	3	2,3F: hallways	29
	1	カサプエルト	Casa Puerto (apartment)	5, 3-chome, Kuramoto-motomachi	3	2,3F: hallways	68
	1	FULL HOUSE	FULL HOUSE (apartment)	7-2, 3-chome, Kuramoto-motomachi	3	3F: hallways	17
	1	加茂名中学校 校舎	Kamona Chugakko, Kosha (bldg. of Kamona jr. high school)	76-1, 1-chome, Sho-machi	3	2,3F: hallways, classrooms	2,623
	1	加茂名中学校 屋内運動場	Kamona Chugakko, Okunai-undojo (gym of Kamona jr. high school)	76-1, 1-chome, Sho-machi	3	2F: arena stage	1,024
Subtotal (10 buildings)							4,040

Kamo	1	グランドール北佐古	Gran D'or Kitasaki (apartment)	4-46, Ichiban-cho, Kita-Sako	4	3,4F: hallways, stairs	80
	1	サクラメントHouse	Sacrament House (apartment)	6-22, 1-chome, Minami-Tamiya	4	3,4F: hallways	46
	1	コーポショウエイ	Corpo Shoei (apartment)	6-13, 2-chome, Minami-Tamiya	3	3F: hallways	25
	1	宮内ハイツ	Miyauchi Heights (apartment)	8-20, 2-chome, Minami-Tamiya	4	3,4F: hallways, stairs	13
	1	ハイツ18	Heights 18 (apartment)	4-36, 3-chome, Minami-Tamiya	3	3F: hallways	25
	1	パレス千松	Palace Sensho (apartment)	3-7, 4-chome, Minami-Tamiya	6	2-6F: hallways, stairs	249
	1	千松小学校 中校舎	Sensho Shogakko, Naka-kosha (middle bldg. of Sensho elem. school)	5-5, 4-chome, Minami-Tamiya	3	2,3F: hallways, classrooms	1,202
	1	千松小学校 北校舎	Sensho Shogakko, Kita-kosha (north bldg. of Sensho elem. school)	5-5, 4-chome, Minami-Tamiya	4	2-4F: hallways, classrooms	1,180
	1	千松小学校 新校舎北	Sensho Shogakko, Shin-kosha-kita (new north bldg. of Sensho elem. school)	5-5, 4-chome, Minami-Tamiya	2	2F: hallways, classrooms	154
	1	千松小学校 新校舎南	Sensho Shogakko, Shin-kosha-minami (new south bldg. of Sensho elem. school)	5-5, 4-chome, Minami-Tamiya	2	2F: hallways, classrooms	147
	1	サンライズ松原	Sunrise Matsubara (apartment)	7-1, 4-chome, Minami-Tamiya	4	3,4F: hallways, stairs	106
	1	ルナ田宮	Luna Tamiya (apartment)	8-14, 4-chome, Minami-Tamiya	5	3-5F: hallways	51
	1	メゾン・デ・レブ	Maison de Reve (apartment)	6-41, 4-chome, Kita-Tamiya	3	3F: hallways, stairs	40
	1	ハイツ森	Heights Mori (apartment)	6-47, 1-chome, Kita-Tamiya	4	3,4F: hallways, stairs	64
	1	城ノ内中等教育学校 北教室棟	Jounouchi Chuto Kyoiku Gakko, Kita Kyoshitsu-tou (north bldg. of Jounouchi secondary school)	9-30, 1-chome, Kita-Tamiya	4	2-4F: hallways, classrooms	1,898
	1	城ノ内中等教育学校 東教室棟	Jounouchi Chuto Kyoiku Gakko, Higashi Kyoshitsu-tou (east bldg. of Jounouchi secondary school)	9-30, 1-chome, Kita-Tamiya	3	2,3F: hallways, classrooms, etc.	1,022
	1	城ノ内中等教育学校 南教室棟	Jounouchi Chuto Kyoiku Gakko, Minami Kyoshitsu-tou (south bldg. of Jounouchi secondary school)	9-30, 1-chome, Kita-Tamiya	4	3,4F: hallways, classrooms	958
	1	城ノ内中等教育学校 研修館	Jounouchi Chuto Kyoiku Gakko, Kenshu-kan (training hall of Jounouchi secondary school)	9-30, 1-chome, Kita-Tamiya	2	2F: hallways, hall, lodging rooms, etc.	232
	1	城ノ内中等教育学校 体育館	Jounouchi Chuto Kyoiku Gakko, Taiiku-kan (gym. of Jounouchi secondary school)	9-30, 1-chome, Kita-Tamiya	2	2F: hallways, etc.	209
	1	市宮 灘団地 1棟	Shiei Nada Danchi (municipal apartment) Ittou (bldg.No.1)	7-33, 1-chome, Kita-Tamiya	4	3,4F: hallways, stairs	36

Kamo	1	しえい なんだんち とう 市営 灘団地 2棟	Shiei Nada Danchi (municipal apartment), Ni-tou (bldg.No.2)	7-33, 1-chome, Kita-Tamiya	3	3F: hallways	16
	1	てづか はいつ 手塚ハイツ	Tezuka Heights (apartment)	1-23, 2-chome, Kita-Tamiya	4	3,4F: hallways, stairs	43
	1	しえい ひろつぼだんち いっとう 市営 広坪団地 1棟	Shiei Hirotsubo Danchi (municipal apartment), Ittou (bldg. No.1)	2-16, 2-chome, Kita-Tamiya	4	3,4F: hallways, stairs	24
	1	しえい ひろつぼだんち にとう 市営 広坪団地 2棟	Shiei Hirotsubo Danchi (municipal apartment), Ni-tou (bldg. No.2)	2-15, 2-chome, Kita-Tamiya	3	3F: hallways	6
	1	しえい ひろつぼだんち さんとう 市営 広坪団地 3棟	Shiei Hirotsubo Danchi (municipal apartment), San-tou (bldg. No.3)	2-35, 2-chome, Kita-Tamiya	4	3,4F: hallways, stairs	36
	1	くわむら まんしょん 桑村マンション	Kuwamura Mansion (apartment)	4-67, 2-chome, Kita-Tamiya	4	3,4F: hallways, stairs	35
	1	Arcadia21	Arcadia21 (apartment)	7-39, 2-chome, Kita-Tamiya	4	3,4F: hallways, stairs	76
	1	きたの びる 北野ビル	Kitano Bldg.	7-52, 2-chome, Kita-Tamiya	3	3F: hallways	34
	1	くれあ じょうのち クレア城ノ内	Clair Jonouchi (apartment)	8-8, 2-chome, Kita-Tamiya	3	3F: hallways, dining room	141
	1	くすも とびる クスモトビル	Kusumoto Bldg.	14-50, 2-chome, Kita-Tamiya	5	3-5F: hallways, stairs	132
	1	さんしゃいん サンシャイン	Sunshine Kimura Heights III (apartment)	1-11, 3-chome, Kita-Tamiya	5	3-5F: hallways, stairs	257
	1	さんしゃいん 木村ハイツ サンシャイン木村ハイツ	Sunshine Kumura Heights (apartment)	2-5, 3-chome, Kita-Tamiya	5	3-5F: hallways, stairs	245
	1	るみえーる きたたみや ルミエール北田宮 I	Lumière Kita-tamiya I (apartment)	4-30, 3-chome, Kita-Tamiya	3	3F: hallways	21
	1	よんてんこ たみやりょう 株式会社四電工 田宮寮	Yondenko Tamiya-ryo (Tamiya Dormitory of Yondenko Corp.)	5-58, 3-chome, Kita-Tamiya	4	3,4F: hallways, rooftop	241
	1	りばてい 21 リバティ 21	Liberty 21 (apartment)	5-68, 3-chome, Kita-tamiya	4	3,4F: hallways	118
	1	まりべーる T-s k y マリベール T-s k y	Maribel T-sky (apartment)	6-46, 3-chome, Kita-tamiya	3	3F: hallways	36
	1	めぞん だーる たみや メゾン・ドール田宮	Maison D'or Tamiya (apartment)	10-18, 3-chome, Kita-Tamiya	3	3F: hallways	25
	1	か も 加茂 コミュニティセンター	Kamo Community Center	6-60, 4-chome, Kita-Tamiya	2	2F: hallways, meeting room, Japanese-style room, recreation room, library, lounge, outdoor space	492
	1	じょうほくこうとうがっこう 城北高等学校 本館	Johoku Koko, Honkan (main bldg. of Johoku high school)	13-6, 4-chome, Kita-Tamiya	5	2-5F: hallways, classrooms, etc.	1,882
	1	じょうほくこうとうがっこう 城北高等学校 北校舎	Johoku Koko, Kita-kosha (north bldg. of Johoku high school)	13-6, 4-chome, Kita-Tamiya	4	2-4F: hallways, classrooms, etc.	1,804
	1	じょうほくこうとうがっこう 城北高等学校 体育館	Johoku Koko, Taiiku-kan (gym of Johoku high school)	13-6, 4-chome, Kita-Tamiya	3	2,3F: hall, 2F: stage, arena, hall, etc.	1,960
	1	かすが はいつ A・B 春日ハイツ A・B	Kasuga Heights A, B (apartment)	4-56, 57, 1-chome, Kasuga	4	3,4F: hallways, stairs	144
	1	だいに かすが はいつ 第二春日ハイツ	Dai-Ni Kasuga Heights (apartment)	5-3, 1-chome, Kasuga	4	3,4F: hallways, stairs	122
	1	すかーる 春日 スカール春日	Skarr Kasuga (apartment)	1-23, 2-chome, Kasuga	6	3-6F: hallways, stairs	144
	1	べるといあねしす ベルティアネシス	Berty Anesis (apartment)	2-46, 2-chome, Kasuga	6	3-6F: hallways, stairs	160
	1	ぷりまべーら プリマベラ	Primavera (apartment)	1-1, 3-chome, Kasuga	3	3F: hallways	14
	1	はうす さかぐち ハウス坂口	Haus Sakaguchi (apartment)	1-1-3, 3-chome, Kasuga	3	3F: hallways	10
	1	えぐぜりお エグゼリオ	Exelio (apartment)	2-10, 1-chome, Kitayaso-cho	3	3F: hallways	24
	1	とくしまちゅうおうこうとうがっこう 徳島中央高等学校 本館	Tokushima Chuo Koko, Honkan (main bldg. of Tokushima Chuo high school)	3-8, 1-chome, Kitayaso-cho	4	2-5F: hallways, classrooms, rooftop	1,516
	1	しらすぎ ちゅうがっこう しらさぎ中学校	Shirasagi Chugakko (jr. high school)	3-8, 1-chome, Kitayaso-cho	2	2F: meeting rooms, hallways	164
	1	とくしまがくがくじつぎょうこうとうがっこう 徳島科学技術高等学校 体育館	Tokushima Kagaku Gijutsu Koko, Taiikukan (gym of Tokushima science & technology high school)	1-1, 2-chome, Kita-Yaso-cho	2	2F: stage, arena, outdoor corridor	1,184
	1	とくしまがくがくじつぎょうこうとうがっこう 徳島科学技術高等学校 校舎	Tokushima Kagaku Gijutsu Koko, Kosha (bldg. of Tokushima science & technology high school)	1-1, 2-chome, Kita-Yaso-cho	5	2-5F: hallways, classrooms, etc.	4,571
	1	とくしまがくがくじつぎょうこうとうがっこう 徳島科学技術高等学校 駐輪場	Tokushima Kagaku Gijutsu Koko, Churin-jo (bicycle park of Tokushima science & technology high school)	1-1, 2-chome, Kita-Yaso-cho	2	2F: aisle in the bicycle park	284
	1	びるど・のーさいど ビルド・ノースайд	Build Noside (apartment)	4-43, 2-chome, Kita-Yaso-cho	6	3-6F: hallways, stairs	280
	1	さくら はいつ さくらハイツ	Sakura Heights (apartment)	8-36, 2-chome, Kita-Yaso-cho	3	3F: hallways, stairs	27
	1	しえい さんしほくぞう 市営 矢三西住宅	Shiei Yaso Nishi Jutaku (municipal apt.)	1-67, 3-chome, Kita-Yaso-cho	4	2-4F: hallways, stairs 4F: rooftop, rooftop	1,583
	1	べるといお ベルディオ	Verdio (apartment)	2-70, 3-chome, Kita-Yaso-cho	3	3F: hallways, stairs, EV hall	82
	1	ぐらんど はいつ 矢三 グランドハイツ矢三	Grand Heights Yaso (apartment)	3-27, 3-chome, Kita-Yaso-cho	3	3F: hallways	35
	1	にしはら はいつ 西原ハイツ	Nishihara Heights (apartment)	5-46, 3-chome, Kita-Yaso-cho	4	3,4F: hallways, stairs	145
	1	ぐらんでいーる やす D グランディール矢三D	Grandir Yaso D (apartment)	6-18, 3-chome, Kita-Yaso-cho	3	3F: hallways	30

Kamo	1	ぐらんてぃーるやま グランディール矢三C	Grandir Yaso C (apartment)	6-20, 3-chome, Kita-Yaso-cho	3	3F: hallways	66
	1	のーぶる ノーブルNine	Noble Nine (apartment)	3-8, 4-chome, Kita- Yaso-cho	3	3F: hallways	19
	1	めぞんじょうせい メゾン城西	Maison Josei (apartment)	9-5, 1-chome, Minami-Yaso-cho	4	3,4F: hallways, stairs	112
	1	とくしまけんりつ 徳島県立 しょうがいしやうかくしえんがっこう 障害者交流プラザ	Shogaisha Koryu Plaza (exchange plaza for people with special need)	1-59, 2-chome, Minami-Yaso-cho	3	2,3F: outdoor corridor, accessible slope	692
	1	じょうせいちゅうがくこう なかこしや 城西中学校 中校舎	Josei Chugakko, Naka-kosha (middle bldg. of Josei jr. high school)	7-77, 2-chome, Minami-Yaso-cho	3	2,3F: hallways, classrooms	1,707
	1	じょうせいちゅうがくこう きたこしや 城西中学校 北校舎	Josei Chugakko, Kita-kosha (north bldg. of Josei jr. high school)	7-77, 2-chome, Minami-Yaso-cho	3	2,3F: hallways, classrooms	1,289
	1	じょうせいちゅうがくこう みなみこしや 城西中学校 南校舎	Josei Chugakko, Minami-kosha (south bldg. of Josei jr. high school)	7-77, 2-chome, Minami-Yaso-cho	3	2,3F: hallways, classrooms	1,078
	1	じょうせいちゅうがくこう おくないうんどうじょう 城西中学校 屋内運動場	Josei Chugakko, Okunai-undojo (gym of Josei jr. high school)	7-77, 2-chome, Minami-Yaso-cho	2	2F: hall, arena	1,282
	1	けんえい やま たかみだんち 県営 矢三高見団地 1号棟	Ken'ei Yaso Takami Danchi (prefectural apartment), Ichi-goto (bldg. No.1)	8-11, 2-chome, Minami-Yaso-cho	5	3-5F: hallways, stairs	72
	1	けんえい やま たかみだんち 県営 矢三高見団地 2号棟	Ken'ei Yaso Takami Danchi (prefectural apartment), Ni-goto (bldg. No.2)	8-11, 2-chome, Minami-Yaso-cho	5	3-5F: hallways, stairs	72
	1	けんえい やま のがみのもとだんち 県営 矢三野神ノ本団地 1号棟	Ken'ei Yaso Nogaminomoto Danchi (prefectural apartment), Ichi-goto (bldg. No.1)	5-20, 3-chome, Minami-Yaso-cho	5	3-5F: hallways	39
	1	けんえい やま のがみのもとだんち 県営 矢三野神ノ本団地 2号棟	Ken'ei Yaso Nogaminomoto Danchi (prefectural apartment), Ni-goto (bldg. No.2)	5-20, 3-chome, Minami-Yaso-cho	5	3-5F: hallways	39
	1	けんえい やま のがみのもとだんち 県営 矢三野神ノ本団地 3号棟	Ken'ei Yaso Nogaminomoto Danchi (prefectural apartment), San-goto (bldg. No.3)	5-20, 3-chome, Minami-Yaso-cho	5	3-5F: hallways	39
	1	かんこうばいはい 寒香梅ハイツ	Kankobai Heights (apartment)	5-43, 3-chome, Minami-Yaso-cho	3	3F: hallways	74
	1	あわせいしこうせいかいがん 阿波製紙株式会社 厚生会館	Awaseishi Kosei Kaikan (welfare hall for Awa Papre & Technological Company Inc.)	10-18, 3-chome, Minamiyano-cho	2	2F: dining room	204
Subtotal (75 buildings)							32,664

Hachiman	1	ぷりゅゑーる プリヴェールK	Prévert K (apartment)	1, 2-chome, Nishi- Niken'ya-cho	4	3,4F: hallways	18
	1	さんせーるにけんや サンセルニ軒屋EAST	Sancerre Niken'ya EAST (apartment)	11, 2-chome, Nishi-Niken'ya-cho	3	3F: hallways	40
	1	さんせーるにけんや サンセルニ軒屋WEST	Sancerre Niken'ya WEST (apartment)	13, 2-chome, Nishi-Niken'ya-cho	3	3F: hallways	28
	1	つゐんずこーと ツインズコート	Twins Court (apartment)	2-3, 1-chome, Minami-Niken'ya-cho	6	3-6F: hallways, stairs	131
	1	とくしましほほくぼうだん 徳島市消防団 八分団	Tokushima-shi Shobo-dan, Hachiman bundan (Hachiman branch of municipal fire corps)	3-11, 2-chome, Minami-nikenya- cho	2	Rooftop	60
	1	とくしまかくしえんがっこう 徳島視覚支援学校・ とくしましょうかくしえんがっこう 徳島聴覚支援学校	Tokushima Shikaku/Chokaku Shien Gakko (schools for the visually/hearing impaired)	4-55, 2-chome, Minami-Niken'ya- cho	4	2-4F: hallways, rooftop	2,341
	1	はら SARA林IV	SARA Hayashi IV (apartment)	12, 2-chome, Okinohama	4	3,4F: hallways, stairs	58
	1	めぞん・どーる メゾン・ドール	Maison D'or (apartment)	27, 2-chome, Okinohama	3	3F: hallways, stairs	27
	1	みらべーるはら ミラベール林	Mirabelle Hayashi (apartment)	48-1, 2-chome, Okinohama	4	3,4F: hallways, stairs	114
	1	だいにみずほびるでんぐ 第2みずほビルディング	Dai-Ni Mizuho Bldg. (apartment)	30, 3-chome, Okinohama	8	3-8F: hallways, stairs	204
	1	だいにみずほびるでんぐ 第3みずほビルディング	Dai-San Mizuho Bldg. (apartment)	63-1, 3-chome, Okinohama	11	3-11F: hallways, stairs	468
	1	だいにふくながはイツ 第2福永ハイツ	Dai-Ni Fukunaga Heights (apartment)	9, 1-chome, Okinohama- Higashi	5	3-5F: hallways, stairs	93
	1	うおーたーふろんとおきはま ウォーターフロント沖浜	Waterfront Okinohama (apartment)	39, 1-chome, Okinohama- Higashi	7	3-7F: hallways, stairs	168
	1	しょうがいふくしせんたー 生涯福祉センター (ふれあい健康館)	Shogai Fukushi Center (Fureai Kenko-kan)	16, 2-chome, Okinohama- Higashi	4	3F: hallways, meeting room, welfare training room, outdoor space	2,126
	1	だいにふくながはイツ 第3福永ハイツ	Dai-San Fukunaga Heights (apartment)	26, 2-chome, Okinohama- Higashi	6	3-6F: hallways, stairs	272
	1	あさだはイツ ASADAハイツ	ASADA Heights (apartment)	37-2, 2-chome, Okinohama- Higashi	3	3F: hallways	10
	1	はら SARA林III	SARA Hayashi III (apartment)	49, 2-chome, okinohama- Higashi	4	3,4F: hallways, stairs	88
	1	さんはいつおきはま サンハイツ沖浜	Sun Heights Okihama (apartment)	51-2, 2-chome, Okinohama- Higashi	4	2-4F: hallways	70

Hachiman	1	おきのほまこーぽ 沖浜コーポ	Okinohama Corpo (apartment)	18, 3-chome, Okinohama- Higashi	4	3,4F: hallways, stairs	12
	1	おきのほまこーぽⅡ 沖浜コーポⅡ	Okinohama Corpo II (apartment)	18, 3-chome, Okinohama- Higashi	3	3F: hallways	21
	1	にゅーDKハイツ ニューDKハイツ	New DK Heights (apartment)	71, 3-chome, Okinohama- Higashi	5	3-5F: hallways, stairs	204
	1	あべにゅー アベニューK	Avenue K (apartment)	8, 1-chome, Yamashiro-Nishi	4	3,4F: hallways, stairs	33
	1	ぶゑるめぞんついでんA ヴェルメゾンツインA	Bell Maison Twin A (apartment)	36, 2-chome, Yamashiro-Nishi	4	3,4F: hallways, stairs	68
	1	ぶゑるめぞんついでんB ヴェルメゾンツインB	Bell Maison Twin B (apartment)	36, 2-chome, Yamashiro-Nishi	4	3,4F: hallways, stairs	68
	1	Kハイツ Kハイツ	K Heights (apartment)	45, 2-chome, Yamashiro-Nishi	4	3,4F: hallways, stairs	25
	1	おりえんたるはいつぶんり オリエンタルハイツ文理	Oriental Heights Bunri (apartment)	71, 2-chome, Yamashiro-Nishi	6	3-6F: hallways, stairs	232
	1	ふれんちえすでん フレンチエスデン	Frences Den (apartment)	14-2, 3-chome, Yamashiro-Nishi	3	3F: hallways	25
	1	SARA林 SARA林	SARA Hayashi (apartment)	18, 4-chome, Yamashiro-Nishi	4	3,4F: hallways, stairs	56
	1	SARA林Ⅱ SARA林Ⅱ	SARA Hayashi II (apartment)	18, 4-chome, Yamashiro-Nishi	4	3,4F: hallways, stairs	68
	1	とくしまけんりつ 徳島県立 さんぎょうかんこうりゅうせんたー 産業観光交流センター (アスティとくしま)	Sangyo Kanko Koryu Center (ASTY Tokushima)	1, Higashi- Hamaboji, Yamashiro-cho	3	2F: open deck of the corridor	1,200
	1	ふあみーるやましろ ファミール山城	Famille Yamashiro (apartment)	11, Higashi- Hamaboji, Yamashiro-cho	3	3F: hallways	32
	1	あくていはいつやましろ アクティハイツ山城	Acty-Heights Yamashiro (apartment)	155, Nishi- Hamaboji, Yamashiro-cho	4	3,4F: hallways, stairs	32
	1	とくしまぶんりだいがくたいいくかん 徳島文理大学 体育館 (6号館)	Tokushima Bunri Daigaku, Taiikukan (Gym [No.6 bldg.] of Tokushima Bunri Univ.)	180, Nishi- Hamaboji, Yamashiro-cho	3	2F: arena, stage, hallways, stairs, 3F: seats for the audience	2,582
	1	だいさんこーぽはまだ 第3コーポ濱田	Dai-San Corpo Hamada (apartment)	563-3, Higashihata, Okinohama-cho	7	3-7F: hallways, stairs	265
	1	うちまはいつ 内浜ハイツ	Uchihama Heights (apartment)	64-1, Uchihama, Hachiman-cho	4	3,4F: hallways, stairs	50
	1	ぐりーんはイツ近藤 グリーンハイツ近藤	Green Heights Kondo (apartment)	170-3, Uchihama, Hachiman-cho	6	3-6F: hallways, stairs	172
	1	がーでんヒルズ城南Ⅲ ガーデンヒルズ城南Ⅲ	Garden Hills Jonan III (apartment)	15-1, Chidori, Hachiman-cho	3	3F: hallways	29
	1	はちまんこまゆにてい 八万コミュニティ センター	Hachiman Community Center	187-1, Hokke, Hachiman-cho	2	2F: hallways, Japanese-style room, outdoor space	265
	1	はーぶめぞん井川 ハーブメゾン井川	Herve Maison Ikawa (apartment)	247, Hokkedani, Hachiman-cho	3	3F: hallways, stairs	37
	1	いりょうほうじんけいりゅうかい 医療法人敬老会 森岡病院	Morioka Byoin (hospital)	5-1, Ono, Hachiman-cho	3	3F: hallways, outdoor space	717
	1	とくべつようごあんじんほむ ぴあ 特別養護老人ホーム ピア	Pia (nursing home)	5-5, Ono, Hachiman-cho	3	3F: outdoor space	1,456
	1	わかばはイツ 若葉ハイツ	Wakaba Heights (apartment)	50-1, Hashimoto, Hachiman-cho	5	3-5F: hallways, stairs	51
	1	はちまんみなみしょうがっこう 八万南小学校 校舎	Hachiman-Minami Shogakko, Kosha (Bldg. of Hachiman-Minami elem. school)	111, Hashimoto, Hachiman-cho	3	2,3F: hallways, classrooms	2,331
	1	だいいちはイツ 第1ハイツ福寿園	Dai-Ichi Heights Fukuju-en (apartment)	172-4, Kami- Fukuman, Hachiman-cho	3	1-3F: hallways, stairs (The building locates high.)	135
	1	だいにいはイツ 第2ハイツ福寿園	Dai-Ni Heights Fukuju-en (apartment)	172-4, Kami- Fukuman, Hachiman-cho	3	1-3F: hallways, stairs (The building locates high.)	81
	1	めぞんたけうち メゾン竹内	Maison Takeuchi (apartment)	109-1, Shimo- Fukuman, Hachiman-cho	3	3F: hallways, stairs	31
	1	めぞん・プチ・フルール メゾン・プチ・フルール	Maison Petit Fleur (apartment)	96-2, Otsubo, Hachiman-cho	4	3,4F: hallways, stairs	90
	1	M'S21 (エムズ21) M'S 21 (apartment)	M'S 21 (apartment)	193-1, Otsubo, Hachiman-cho	3	3F: hallways	18
	1	さーばすぶんかのもりいちばんかん サーバス文化の森 一番館	Surpus Bunka-no-Mori (apartment), Ichi-bankan (bldg. No.1)	205-5, Otsubo, Hachiman-cho	10	2-10F: hallways, stairs	500
	1	さーばすぶんかのもりにほんかん サーバス文化の森 二番館	Surpus Bunka-no-Mori (apartment), Ni-bankan (bldg. No.2)	205-6, Otsubo, Hachiman-cho	10	2-10F: hallways, stairs	356
1	おつぼじたく7号棟 大坪住宅7号棟	Otsubo Jutaku (apartment), Nana- gotou (bldg. No.7)	221-1, Otsubo, Hachiman-cho	5	2-5F: hallways, stairs	20	
1	おつぼじたく8号棟 大坪住宅8号棟	Otsubo Jutaku (apartment), Hachi- gotou (bldg. No.8)	221-1, Otsubo, Hachiman-cho	5	2-5F: hallways, stairs	30	
1	おつぼじたく9号棟 大坪住宅9号棟	Otsubo Jutaku (apartment), Kyu- gotou (bldg. No.9)	221-1, Otsubo, Hachiman-cho	5	2-5F: hallways, stairs	30	
1	けんえい みなみ にけんいちのつぼ 県営 南二軒屋一の坪団地 1 号棟	Ken'ei Minami Niken'ya Ichinotsubo Danchi (prefectural apartment), Ichi- gotou (bldg. No.1)	7-16, 1-chome, Jonan-cho	3	3F: hallways, stairs	10	

Hachiman	1	けんえい みなみにけんやいちのつぼだんち に 県営 南二軒屋一の坪団地 2 号棟	Ken'ei Minami Niken'ya Ichinotsubo Danchi (prefectural apartment), Ni- gotou (bldg. No.2)	7-18, 1-chome, Jonan-cho	3	3F: hallways, stairs	16
	1	けんえい みなみにけんやいちのつぼだんち 3 県営 南二軒屋一の坪団地 3 号棟	Ken'ei Minami Niken'ya Ichinotsubo Danchi (prefectural apartment), San- gotou (bldg. No.3)	7-22, 1-chome, Jonan-cho	3	3F: hallways, stairs	24
	1	けんえい みなみにけんやいちのつぼだんち 4 県営 南二軒屋一の坪団地 4 号棟	Ken'ei Minami Niken'ya Ichinotsubo Danchi (prefectural apartment), Yon- gotou (bldg. No.4)	7-24, 1-chome, Jonan-cho	3	3F: hallways, stairs	24
	1	けんえい みなみにけんやいちのつぼだんち 5 県営 南二軒屋一の坪団地 5 号棟	Kne'ei Minami Niken'ya Ichinotsubo Danchi (prefectural apartment), Go- gotou (bldg. No.5)	7-26, 1-chome, Jonan-cho	3	3F: hallways, stairs	16
	1	めぞん・ド・はやま	Maison de Hayama (apartment)	9-7, 1-chome, Jonan-cho	3	3F: hallways	87
	1	じやうなんこうとうがくこう 校舎棟 城南高等学校 校舎棟	Jonan Koko, Kosha-tou (bldg. of Jonan high school)	2-88, 2-chome, Jonan-cho	4	2-4F: hallways, classrooms, etc.	5,740
	1	じやうなんこうとうがくこう たいいくかん棟 城南高等学校 体育館棟	Jonan Koko, Taiikukan-tou (gym of Jonan high school)	2-88, 2-chome, Jonan-cho	3	2,3F: aisles, arenas, stages	1,760
	1	はちまんちゅうがくこう みなみ校舎 八万中学校 南校舎	Hachiman Chugakko, Minami-kosha (south bldg. of Hachiman jr. high school)	4-22, 3-chome, Jonan-cho	3	2,3F: hallways, classrooms	1,108
	1	はちまんちゅうがくこう なか校舎 八万中学校 中校舎	Hachiman Chugakko, Naka-kosha (middle bldg. of Hachiman jr. high school)	4-22, 3-chome, Jonan-cho	4	2-4F: hallways, classrooms	1,025
	1	はちまんちゅうがくこう きた校舎 八万中学校 北校舎	Hachiman Chugakko, Kita-kosha (north bldg. of Hachiman jr. high school)	4-22, 3-chome, Jonan-cho	3	2,3F: hallways, classrooms	966
	1	はちまんちゅうがくこう きた校舎 八万中学校 北校舎	Hachiman Chugakko, Kita-kosha Tokubetsu-kyoshitsu-tou (special purpose classroom bldg. of Hachiman jr. high school)	4-22, 3-chome, Jonan-cho	3	2,3F: hallways, classrooms	244
	1	はちまんちゅうがくこう おくないうんどうじょう 八万中学校 屋内運動場	Hachiman Chugakko, Okunai undo- jo (gym of Hachiman jr. high school)	4-22, 3-chome, Jonan-cho	3	2F: arena, stage	914
	1	はちまんちゅうがくこう 校舎 八万小学校 校舎	Hachiman Shogakko, Kosha (bldg. of Hachiman elem. school)	1-52, 4-chome, Jonan-cho	4	2-4F: hallways, classrooms 3,4F: outdoor space	3,482
	2	えびすりやくち えんぷくじこうえん 夷山緑地 (圓福寺公園) 【避難場所】	Ebisu Ryokuchi (Enpukuji temple park) 【Evacuation Site】	29-1, Ebisuyama, Hachiman-cho	-	park precinct	939
	2	やさかじんじや 八坂神社 【避難場所】	Yasaka Jinja (shrine) 【Evacuation Site】	203, Inuyama, Hachiman-cho	-	shrine grounds	470
2	ぶんかのもり 文化の森総合公園 シンボル広場 上の広場 【避難場所】	Bunka-no-Mori Sogo Koen (Cultural Institution) 【Evacuation Site】	Mukoterayama, Hachiman-cho	-	Symbol Hiroba (area around fountain), Ue-no- Hiroba (area around outdoor theater)	1,500	
Subtotal (67 buildings + 3 evacuation sites)							35,963

Katsura	1	かたのかみしょうがくこう 校舎 方上小学 校舎	Katanokami Shogakko, Kosha (Bldg. of Katanokami elem. school)	1-3, Shimoji, Kitayama-cho	3	2,3F: hallways, classrooms	755
	1	りばれいんマンション勝占 リハレインマンション勝占	Riverain Mansion Katsura (apartment)	16-16, Sotoshikiji, Katsura-cho	11	3-11F: hallways, stairs, rooftop	657
	1	だいじゅうぢやだんばんマンション 第17柴田マンション	Dai-Junana Shibata Mansion (apartment)	16-20, Sotoshikiji, Katsura-cho	10	2-10F: hallways, stairs	342
	1	なんぶちゅうがくこう かんり きょうしつ 南部中学校 管理・教室棟	Nambu Chugakko, Kanri & Kyoshitsu-tou (admin.&classroom bldg. of Nambu jr. high school)	62, Sotoshikiji, Katsura-cho	4	2-4F: hallways, classrooms	2,789
	1	なんぶちゅうがくこう とうべつきょうしつ 南部中学校 特別教室棟	Nambu Chugakko, Tokubetsu kyoshitsu-tou (special purpose classroom bldg. of Nambu jr. high school)	62, Sotoshikiji, Katsura-cho	4	2-4F: hallways, classrooms	1,097
	1	なんぶちゅうがくこう おくないうんどうじょう 南部中学校 屋内運動場	Nambu Chugakko, Okunai-undojo (gym of Nambu jr. high school)	62, Sotoshikiji, Katsura-cho	2	2F: hall, arena	1,155
	1	かつちゅうぶ 勝占中部 コミュニティセンター	Katsura Chubu Community Center	76-2, Nakazu, Katsura-cho	2	2F: hallways, meeting room, Japanese-style room, kitchen, outdoor space	236
	1	おまつしょうがくこう 校舎 大松小学校 校舎	Omatsu Shogakko, Kosha (bldg. of Omatsu elem. school)	9, Kaminogami, Omatsu-cho	3	2,3F: hallways, classrooms	1,617
	1	こすもぐらんでい大松 コスモグランディ大松	Cosmo Grandi Omatsu (apartment)	83-17, Enokibarazoto, Omatsu-cho	12	3-12F: hallways, stairs	680
	1	めぞん三軒屋 メゾン三軒屋	Maison Sangen'ya (apartment)	23-126, Soto, Sangen'ya-cho	4	3-4F: hallways, stairs	32
	1	けんえい じぞうばしだんち いちごとう 県営 地藏橋団地 1号棟	Ken'ei Jizobashi Danchi (prefectural apartment), Ichi-gotou (bldg. No.1)	4-1, Tsurujima, Nishizuka-cho	5	3-5F: hallways	52
	1	けんえい じぞうばしだんち にごとう 県営 地藏橋団地 2号棟	Ken'ei Jizobashi Danchi (prefectural apartment), Ni-gotou (bldg. No.2)	4-1, Tsurujima, Nishizuka-cho	5	3-5F: hallways	37
	1	けんえい じぞうばしだんち さんごとう 県営 地藏橋団地 3号棟	Ken'ei Jizobashi Danchi (prefectural apartment), San-gotou (bldg. No.3)	4-1, Tsurujima, Nishizuka-cho	5	3-5F: hallways	37
	1	けんえい じぞうばしだんち よんごとう 県営 地藏橋団地 4号棟	Ken'ei Jizobashi Danchi (prefectural apartment), Yon-gotou (bldg. No.4)	4-1, Tsurujima, Nishizuka-cho	5	3-5F: hallways	52
	1	けんえい にしづがだんち 1ごとう 県営 西須賀団地 1号棟	Ken'ei Nishizuga Danchi (prefectural apartment), Ichi-gotou (bldg. No.1)	52-2, Higashibari, Nishizuka-cho	4	3,4F: hallways	30
1	けんえい にしづがだんち にごとう 県営 西須賀団地 2号棟	Ken'ei Nishizuga Danchi (prefectural apartment), Ni-gotou (bldg. No.2)	52-2, Higashibari, Nishizuka-cho	4	3,4F: hallways	30	

Katsura	1	けんえい にしづが だんち さんごとう 県営 西須賀団地 3号棟	Ken'ei Nishizuga Danchi (prefectural apartment), San-gotou (No.3 bldg.)	52-2, Higashibari, Nishizuka-cho	4	3,4F: hallways	30
	1	けんえい にしづが だんち よんごとう 県営 西須賀団地 4号棟	Ken'ei Nishizuga Danchi (prefectural apartment), Yon-gotou (bldg. No.4)	52-2, Higashibari, Nishizuka-cho	4	3,4F: hallways	30
	1	けんえい にしづが だんち ごごとう 県営 西須賀団地 5号棟	Ken'ei Nishizuga Danchi (prefectural apartment), Go-gotou (bldg. No.5)	52-2, Higashibari, Nishizuka-cho	4	3,4F: hallways	30
	1	けんえい にしづが だんち ろくごとう 県営 西須賀団地 6号棟	Ken'ei Nishizuga Danchi (prefectural apartment), Roku-gotou (bldg. No.6)	52-2, Higashibari, Nishizuka-cho	4	3,4F: hallways	30
	1	けんえい にしづが だんち ななごとう 県営 西須賀団地 7号棟	Ken'ei Nishizuga Danchi (prefectural apartment), Nana-gotou (bldg. No.7)	52-2, Higashibari, Nishizuka-cho	4	3,4F: hallways	30
	1	けんえい にしづが だんち はちごとう 県営 西須賀団地 8号棟	Ken'ei Nishizuga Danchi (prefectural apartment), Hachi-gotou (bldg. No.8)	52-2, Higashibari, Nishizuka-cho	4	3,4F: hallways	30
	1	じぞうばし 内科外科	Jizobashi Naika Geka (medical clinic)	13-2, Shimonakazu, Nishizuka-cho	3	3F: hallways, stairs, rooftop	156
	1	ひがししよぼしよ かづらぶんしよ 東消防署 勝分署	Higashi Shobo-sho, Katsura Bunsho (Katsura branch of Higashi Fire Station)	29-7, Shimonakazu, Nishizuka-cho	2	rooftop	179
	1	ろんでんしよがくこ 校舎 論田小学校 校舎	Ronden Shogakko, Kosha (bldg. of Ronden elem. school)	9, Hon'urakami, Ronden-cho	3	2,3F: hallways, classroom	1,761
	1	あーばんこーと 論田 アーバンコート論田	Urban Court Ronden (apartment)	4, Hon'uranaka, Ronden-cho	4	3,4F: hallways, stairs	96
	1	とくしよけんけいさつがくこ ほんかん 徳島県警察学校 本館	Tokushima-ken Keisatsu-gakko (Tokushima pref. police school), Honkan (main bldg.)	51-1, Uchibari, Ronden-cho	3	2F: hallways, auditorium, 3F: hallways, 3-5F: classrooms 3, 4 and 5	543
	1	こーぽ OHARA	Corpo OHARA (apartment)	39-4, Uchibari, Obara-cho	3	3F: hallways	61
	1	ういんぐこーぽ 大原 ウイングコーポ大原	Wing Corpo Ohara (apartment)	80, Uchibari, Obara-cho	5	3-5F: hallways, stairs, 4,5F: outdoor space	249
	1	けあはうす あさがお ケアハウスあさがお	Care House Asagao (nursing home)	47-4, Sotokago, Obara-cho	6	3,4F: guest rooms, 3-5F: saloons, 3-6F: hallways, 6F: sunroom	479
	Subtotal (30 buildings)						13,302

Fudo	1	ふどちゆうがくこ 校舎 不動中学校 校舎	Fudo Chugakko, Kosha (bldg. of Fudo jr. high school)	124, 2-chome, Fudo-hommachi	3	2-3F: hallways, classrooms	1,072
	1	ふどしよがくこ 校舎 不動小学校 校舎	Fudo Shogakko, Kosha (bldg. of Fudo elem. school)	133, 2-chome, Fudo-hommachi	2	2F: hallways, classrooms	925
		Subtotal (2 buildings)					

Kawauchi	1	のーぶるかわうち ノーブル川内	Noble Kawauchi (apartment)	444-2, Kagasuno, Kawauchi-cho	3	3F: hallways	37
	1	おつつかうこ かわしきがいしよ 大塚倉庫株式会社 今切第4号倉庫	Otsuka Soko (Otsuka Warehouse Co., Ltd.), Imakiri Dai-Yon Soko (No.4 warehouse bldg.)	463-24, Kagasuno, Kawauchi-cho	5	3-5F: outdoor corridor, rooftop	1,300
	1	こーぽ 加賀須野 コーポ加賀須野	Corpo Kagasuno (apartment)	874-1, Kagasuno, Kawauchi-cho	3	3F: hallways	48
	1	そしあはら ソシア原	Socia Hara (apartment)	1090-14, Kagasuno, Kawauchi-cho	3	2,3F: hallways, stairs	10
	1	とくしよけんなまこんせんたー 徳島県生コンセンター	Tokushima-ken Namakon Center (center for freshly mixed concrete)	97-1, Nakajima, Kawauchi-cho	3	3F: floor, stairs, etc., rooftop	563
	1	どりーむかん ドリーム館	Dream-Kan (apartment)	730-1, Enokise, Kawauchi-cho	4	3-4F: hallways, stairs	74
	1	あくあ21 アクア21	Acqua 21 (apartment)	730-2, Enokise, Kawauchi-cho	4	3,4F: hallways, stairs	42
	1	ふれさーじゅかわうち プレサージュ川内	Presage Kawauchi (apartment)	730-3, Enokise, Kawauchi-cho	4	2-4F: hallways, stairs	59
	1	しやんぜりぜ21 シャンゼリゼ21	Champs-Élysées 21 (apartment)	730-8, Enokise, Kawauchi-cho	4	3,4F: hallways, stairs	34
	1	あねすてい21 アネステイ21	Anesty 21 (apartment)	738-3, Enokise, Kawauchi-cho	3	3F: hallways, stairs	26
	1	ふろーらかわうち フローラ川内	Flora Kawauchi (apartment)	798-5, Enokise, Kawauchi-cho	4	2-4F: hallways, stairs	44
	1	くいーんほいっ クイーンハイツ	Queen Heights (apartment)	806-3, Enokise, Kawauchi-cho	3	3F: hallways	45
	1	かわうちちゆうがくこ みなみこしあ 川内中学校 南校舎	Kawauchi Chugakko, Minami-kosha (south bldg. of Kawauchi jr. high school)	151, Takezuka, Kawauchi-cho	4	2-4F: hallways, classrooms	1,599
	1	かわうちちゆうがくこ しんかん 川内中学校 新館	Kawauchi Chugakko, Shin-kan (new bldg. of Kawauchi jr. high school)	151, Takezuka, Kawauchi-cho	4	2-4F: hallways, classrooms	914
	1	かわうちちゆうがくこ きたこしあ 川内中学校 北校舎	Kawauchi Chugakko, Kita-kosha (north bldg. of Kawauchi jr. high school)	151, Takezuka, Kawauchi-cho	2	2F: hallways, classrooms	348
	1	かわうちちゆうがくこ おくないうんどうじよ 川内中学校 屋内運動場	Kawauchi Chugakko, Okunai-undojo (gym of Kawauchi jr. high school)	151, Takezuka, Kawauchi-cho	2	2F: auditorium, meeting room	863
	1	あかさわいん 赤沢医院	Akazawa Iin (medical clinic)	68-1, Okinoshima, Kawauchi-cho	4	2-4F: outdoor stairs, rooftop	406
	1	かわうちちゆうがくこ かいかん 川内町民会館	Kawauchi Chomin Kaikan (community center)	260, Okinoshima, Kawauchi-cho	2	2F: hallways, gathering room, meeting room, waiting room, outdoor space	431

Kawauchi	1	スペースドゥ川内 スペースドゥ川内	Space du Kawauchi (apartment)	284-2, Okinoshima, Kawauchi-cho	6	3-6F: hallways, stairs	140
	1	ベルベ玉鳳院 ベルベ玉鳳院	Bellbe Gyokuhō-In (funeral hall)	569, Okinoshima, Kawauchi-cho	2	2F: hallways, lobby	193
	1	モンテメル川内 モンテメル川内	Mont et Mer Kawauchi (apartment)	79-1, Koden, Hiraishi, Kawauchi-cho	4	2-4F: hallways, stairs	60
	1	プレタメゾン川内 プレタメゾン川内	Prêt à Maison Kawauchi (apartment)	190-1, Koden, Hiraishi, Kawauchi-cho	8	2-8F: hallways, stairs	458
	1	徳島新聞カルチャーセンター 徳島本校 徳島新聞カルチャーセンター 徳島本校	Tokushima Shimbun Culture Center, Tokushima Honko (main campus)	92-4, Wakamiya, Hiraishi, Kawauchi-cho	3	3F: hallways, hall, rooftop	522
	1	島田内科 島田内科	Shimada Naika (medical clinic)	114, Wakamiya, Hiraishi, Kawauchi-cho	3	rooftop	200
	1	コーポエンゼル コーポエンゼル	Corpo Angel (apartment)	163, Wakamiya, Hiraishi, Kawauchi-cho	4	2-4F: hallways, stairs	162
	1	市宮宮島住宅東棟 市宮宮島住宅東棟	Shiei Miyajima Jutaku East Building (municipal apartment)	11-5 Miyajima-nishikino, Kawauchi-cho	6	2-6F hallways, stairs, rooftop	797
	1	市宮宮島住宅西棟 市宮宮島住宅西棟	Shiei Miyajima Jutaku West Building (municipal apartment)	10-1 Miyajima-nishikino, Kawauchi-cho	8	2-8F hallways, stairs, rooftop	1,066
	1	川内南小学校 東校舎 川内南小学校 東校舎	Kawauchi-Minami Shogakko, Higashi-kosha (east bldg. of Kawauchi-minami elem. school)	5-2, Hon'ura, Miyajima, Kawauchi-cho	2	2F: hallways, classrooms, rooftop	906
	1	川内南小学校 西校舎 川内南小学校 西校舎	Kawauchi-Minami Shogakko, Nishi-kosha (west bldg. of Kawauchi-Minami elem. school)	5-2, Hon'ura, Miyajima, Kawauchi-cho	2	2F: hallways, classrooms	434
	1	医療法人若草会 松村病院 医療法人若草会 松村病院	Matsumura Byoin (hospital)	162, Tsurujima, Kawauchi-cho	5	2F: hallways, occupational therapy room, dining room, physical therapy room, 3,4F: hallways, dining room/saloon, 5F: hallways, clothes-drying room, rooftop	968
	1	徳島森林管理署 川内公務員宿舎 徳島森林管理署 川内公務員宿舎	Kawauchi Komuin Shukusha (apartment for public servants)	239-1, Tsurujima, Kawauchi-cho	4	3,4F: hallways, stairs, rooftop	100
	1	サニーコーポ サニーコーポ	Sunny Corpo (apartment)	248, Tsurujima, Kawauchi-cho	3	3F: hallways	20
	1	川内町錦江東アmend (アmend73) 川内町錦江東アmend (アmend73)	Kawauchi-cho Suzue-higashi Amend (Amend 73) (apartment)	7-3, Suzuehigashi, Kawauchi-cho	4	3,4F: hallways, stairs	131
	1	リッチ・de・川内 リッチ・de・川内	Rich de Kawauchi (apartment)	19, Suzuekita, Kawauchi-cho	7	2-7F: hallways, stairs	337
	1	介護老人保健施設 わかくさ 介護老人保健施設 わかくさ	Wakakusa (long-term health-care facility for the elderly)	88, Komatsu-Nishi, Kawauchi-cho	2	2F: hallways	488
	1	ラ・フォーレ川内 ラ・フォーレ川内	La Foret Kawauchi (apartment)	5-2, Kanaoka, Kawauchi-cho	7	2-7F: hallways, stairs	186
	1	ラ・フォーレ2 ラ・フォーレ2	La Foret 2 (apartment)	5-1, Kanaoka, Kawauchi-cho	7	2-7F: hallways, stairs	126
	1	ラ・フォーレⅢ ラ・フォーレⅢ	La Foret III (apartment)	40-1, Kanaoka, Kawauchi-cho	7	2-7F: hallways, stairs	144
	1	CABIN II CABIN II	CABIN II (apartment)	14-1, Kanaoka, Kawauchi-cho	4	2-4F: hallways, stairs	51
	1	武田ビル 武田ビル	Takeda Bldg.	31, Kanaoka, Kawauchi-cho	7	3-7F: hallways, stairs	125
	1	リッチ・de・川内2 リッチ・de・川内2	Rich de Kawauchi 2 (apartment)	64-1, Kanaoka, Kawauchi-cho	12	2-12F: hallways, stairs	737
	1	川内北小学校 北校舎 川内北小学校 北校舎	Kawauchi-kita Shogakko, Kita-kosha (north bldg. of Kawauchi-kita elem. school)	133, Omatsu, Kawauchi-cho	3	2,3F: hallways, classrooms	1,151
	1	川内北小学校 南校舎 川内北小学校 南校舎	Kawauchi-kita Shogakko, Minami-kosha (south bldg. of Kawauchi-kita elem. school)	133, Omatsu, Kawauchi-cho	3	2,3F: hallways, classrooms, rooftop	1,038
	1	川内北小学校 新校舎 川内北小学校 新校舎	Kawauchi-kita Shogakko, Shin-kosha (new bldg. of Kawauchi-kita elem. school)	133, Omatsu, Kawauchi-cho	2	2F: hallways, classrooms	133
	1	KIWI川内 KIWI川内	KIWI Kawauchi (apartment)	393-12, Omatsu, Kawauchi-cho	5	3-5F: hallways, stairs	78
	1	東消防署 川内分署 東消防署 川内分署	Higashi Shobosho, Kawauchi Bunsho (Kawauchi branch of Higashi fire station)	517-2, Omatsu, Kawauchi-cho	2	rooftop	261
	1	スタート1 スタート1	Start 1 (apartment)	10, Kitahara, Kawauchi-cho	3	3F: hallways	17
	1	スタート2 スタート2	Start 2 (apartment)	171-2, Kitahara, Kawauchi-cho	3	3F: hallways	21
1	伸松ビル (マンション) 伸松ビル (マンション)	Shinsho Bldg. (apartment)	33, Kamibetsuku-Higashi, Kawauchi-cho	6	2-6F: hallways, stairs	220	
1	エグゼ川内 エグゼ川内	Exe Kawauchi (apartment)	48, Kamibetsuku-Kita, Kawauchi-cho	3	2,3F: hallways, stairs	54	

Ojin	1	ケアハウス健祥会 リバティ	Care House Kensho-Kai Liberty (nursing home)	39-2, Aza-Kita, Furukawa, Ojin- cho	7	3-7F: hallways, outdoor space, 3-6F: dining room&lounge	475	
	1	学校法人 生光学園 高等学校校舎棟	Seiko Gakuen Koko, Kosha-tou (bldg. of Seiko high school)	38, Aza- Miyanomae, Furukawa, Ojin- cho	5	3-5F: hallways	780	
	1	学校法人 生光学園 小学校特別教室棟	Seiko Gakuen Shogakko, Tokubetsu Kyoshitsu-tou (special purpose classroom bldg. of Seiko elem. school)	38, Aza- Miyanomae, Furukawa, Ojin- cho	4	3,4F: hallways, rooftop	580	
	1	市営 応神団地 1棟	Shiei Ojin Danchi (municipal apartment), Ittou (bldg. No.1)	29, Aza-Kitano, Higashi-Sadakata, Ojin-cho	4	3,4F: hallways, stairs	12	
	1	市営 応神団地 2棟	Shiei Ojin Danchi (municipal apartment), Ni-tou (bldg. No.2)	29, Aza-Kitano, Higashi-Sadakata, Ojin-cho	4	3,4F: hallways, stairs	12	
	1	Will G 1	Will G1 (apartment)	119-1, Aza- Tadatsu, Yoshinari, Ojin-cho	3	3F: hallways	24	
	1	徳島北高等学校 教室棟・体 育館棟	Kita Koko, Kyoshitsu-tou & Taiikukan-tou (classroom bldg, gym of Kita high school)	40-6, Aza- Nakanose, Yoshinari, Ojin-cho	3	2,3F: hallways, classrooms, arena, etc.	4,850	
	1	徳島北高等学校 クラブハウス棟	Kita Koko, Clubhouse-tou (club house bldg. of Ojin high school)	40-6, Aza- Nakanose, Yoshinari, Ojin-cho	2	2F: hallways	138	
	1	応神中学校 北校舎	Ojin Chugakko, Kita-kosha (north bldg. of Ojin jr. high school)	130-1, Aza- Nagata, Yoshinari, Ojin-cho	3	2,3F: hallways, classrooms	622	
	1	応神中学校 南校舎	Ojin Chugakko, Minami-kosha (south bldg. of Ojin jr. high school)	130-1, Aza- Nagata, Yoshinari, Ojin-cho	3	2,3F: hallways, classrooms	331	
	1	学校法人 生光学園 学生寮A棟	Seiko Gakuen, Gakuseiryō, A-tou (student dormitory A of Seiko Gakuen school)	29, Aza-Maezu, Yoshinari, Ojin-cho	4	3,4F: hallways	218	
	1	学校法人 生光学園 学生寮B棟	Seiko Gakuen, Gakuseiryō, B-tou (student dormitory B of Seiko Gakuen school)	29, Aza-Maezu, Yoshinari, Ojin-cho	4	3,4F: hallways	218	
	1	学校法人 生光学園 学生寮C棟	Seiko Gakuen, Gakuseiryō, C-tou (student dorm C of Seiko Gakuen school)	29, Aza-Maezu, Yoshinari, Ojin-cho	4	3,4F: hallways	218	
	1	応神小学校 本館	Ojin Shogakko, Honkan (main bldg. of Ojin elem. school)	91-1, Aza-Nishi- Yoshinari, Ojin-cho	3	2,3F: hallways, classrooms	908	
	1	応神小学校 南館	Ojin Shogakko, Minami-kan (south bldg. of Ojin elem. school)	91-1, Aza-Nishi- Yoshinari, Ojin-cho	2	2F: hallways, classrooms	434	
	2	西日本高速道路株式会社 四 国支社 徳島高速道路事務所 駐車場 【避難場所】	Tokushima Kosoku-doro jimusho, Chusha-jo (car park of the Tokushima Expressway Office) 【Evacuation Site】	39-1, Aza- Miyanomae, Furukawa, Ojin- cho	—	car park	812	
	2	吉成路線橋 【避難場所】	Yoshinari Rosen Bridge 【Evacuation Site】	Aza-Nagata, Yoshinari, Ojin-cho	—	walkway	877	
	Subtotal (27 buildings + 2 evacuation site)							17,112

Tsunami Evacuation Buildings: 707 buildings (318,085 people), Emergency Evacuation Sites: 34 sites (49,243 people)	367,328
--	---------

List of Designated/Secondary Evacuation Centers 指定避難所・補助避難所一覧表

【Legends for each disaster type】

- Large scale fire**
 - 「○」 Available when a large scale fire occurs
 - 「—」 Not available when a large scale fire occurs

- Earthquake**
 - 「○」 Either satisfying the new seismic criterions of 1981 or later or having received seismic retrofitting
 - 「—」 Not satisfying the above conditions

- Tsunami**
 - 「○」 Either not included in the Tsunami-based Flood Potential Area announced by the Tokushima Prefecture in 2013 or is designated as a tsunami evacuation building
 - 「—」 Included in the Tsunami-based Flood Potential Area and is not designated as a tsunami evacuation building

- Flood**
 - 「○」 Not included in the Flood Potential Area designated by the Japanese government and the Tokushima Prefecture, or has at least two floors
 - 「—」 Included in the Flood Potential Area and does not have two or more floors

- Storm Surge/High Tide**
 - 「○」 Not included in the Storm Surge/High Tide-based Flood Potential Area designated by the Tokushima Prefecture or has at least two floors
 - 「—」 Included in the Storm Surge/High Tide-based Flood Potential Area and does not have two or more floors

- Landslide Disaster**
 - 「○」 Not included in the Landslide Risk Area designated by the Tokushima Prefecture
 - 「—」 Included in the Landslide Risk Area

District	Designated or Secondary	Facility		Location	Structure/Available area	Capacity	Disaster Type						Phone
							Large scale fire	Earthquake	Tsunami	Flood	Storm surge	Landslide	
Shin-machi	D	しんまちしょうがっこう 新町小学校	Shinmachi Shogakko (elem. School)	25, 2-chome, Higashiyamate-cho	【Gym】reinforced concrete, one floor (1F) exercise area	298	○	○	—	—	—	—	088-622-3348
	D	うちまちしょうがっこう 内町小学校	Uchimachi Shogakko (elem. School)	1-15, Jonai, Tokushima-cho	【Gym】reinforced concrete, two floors (1F) exercise area	282	○	○	—	—	—	○	088-622-0742
Uchimachi	D	うちまちこみゆにでいせんたー 内町コミュニティセンター (さいわいちょうかいかん) (幸町会館)	Uchimachi Community Center (Saiwai-cho Kaikan)	71-1, 3-chome, Saiwai-cho	Reinforced concrete, six floors (2F) meeting room A and B, Japanese-style room, and training room	75	○	○	○	○	○	○	088-623-2347
	D	としまけんりつづつやうおだうかん 徳島県立中央武道館	Tokushima Prefectural Chuo Budokan (martial arts stadium)	6, Jonai, Tokushima-cho (in Tokushima Central Park)	【Judo/Kendo bldg.】steel reinforced concrete, two floors with partial basement (1F) Judo hall, instructor's room (2F) Kendo hall, instructor's room	516	○	○	—	○	○	○	088-652-1831
					【Kyudo bldg.】steel reinforced concrete, two floors (1F) Kyudo players and instructor's rooms (2F) Training rooms #1, 2, and 3	63	○	○	—	○	○	○	
	D	としまけんりつづつやうとうこうがっこう 徳島県立城東高等学校	Joto Koko (high school)	5, 1-chome, Naka-Tokushima-cho	【Gym】Reinforced concrete, four floors (1F) meeting rooms, Judo hall, and Kendo hall (2F) small arena, multi-purpose hall, cultural room (4F) large arena 【Main building】Reinforced concrete, four floors (1F) etiquette-learning room (reiho-shitu)	1,118	○	○	○	○	○	○	088-653-9111
	D	あわぎんホール まよびんかかいかん (郷土文化会館)	Awagin Hall (Kyodo Bunka Kaikan)	14, 2-chome, Aiba-cho	Steel Reinforced concrete (partially steel), seven floors (3F) exhibition room (4, 5F) meeting rooms	1,296	○	○	○	○	○	○	088-622-8121
	S	としまけんりつたいいくかん 徳島市立体育館	Tokushima Shiritsu Taiikukan (gym)	6, Jonai, Tokushima-cho	Reinforced concrete, two floors (1F) gym	929	○	○	—	○	○	○	088-654-5188
	S	けんせいしんほけんふくせんだー 県精神保健福祉センター	Ken Seishin Hoken Fukushi Center (mental health and welfare center)	80, 3-chome, Shinkura-cho	Reinforced concrete, five floors (2F) training room	110	○	○	—	○	○	○	088-625-0610
S	あわかんこうほてる 阿波観光ホテル	Awa Kanko Hotel	16-3, 3-chome, Ichiban-cho	Reinforced concrete, twelve floors (4F) Diamond palace room (6F) Rooms 601・602・603・610・611・612・613・614・615・616・617・618	174	○	○	—	○	○	○	088-622-5161	

District	Designated or Secondary	Facility	Location	Structure/Available area	Capacity	Disaster Type						Phone	
						Large scale fire	Earthquake	Tsunami	Flood	Storm surge	Landslide		
Sako	D	さこしょうがっこう 佐古小学校	Sako Shogakko (elem. school)	1-32, Yonban-cho, Minami-Sako	【Gym】Reinforced concrete, two floors (1F) exercise area	379	○	○	—	—	—	○	088-622-7878
	D	さここみゆにいていせんたー 佐古コミュニティセンター	Sako Community Center	7-1, Yonban-cho, Sako	Reinforced concrete (partially steel), two floors (1F) Ajitsu hall (2F) floor meeting room #2	137	○	○	○	○	○	○	088-652-3070
	S	かいかん JA会館	JA Kaikan (hall)	5-12, Ichiban-cho, Kita-Sako	【Annex】Reinforced concrete, two floors (2F) large hall and room #5 of the annex	167	○	○	—	○	○	○	088-634-2662
Nishi-Tomida	D	にしとみだこみゆにいていせんたー 西富田コミュニティセンター	Nishi Tomida Community Center	17, 1-chome, Yumi-cho	Reinforced concrete, two floors (1F) assembly room, Japanese-style room (2F) meeting room	106	○	○	○	○	○	○	088-652-8547
	S	てんりきょうほうどがいけいようかい 天理教名東大教会	Tenri-kyo Myodo Dai-Kyokai (church)	32, 1-chome, Nobori-cho	Reinforced concrete (partly steel and partly wood), four floors (2F) hall (3F, 4F) reception rooms	135	○	—	—	○	○	—	088-623-3312
Higashi-Tomida	D	とみだしょうがっこう 富田小学校	Tomida Shogakko (elem. school)	15, 3-chome, Chuo-Dori	【Gym】Reinforced concrete, one floor (1F) exercise area	342	○	○	—	—	—	○	088-622-8010
	D	ひがしとみだこみゆにいていせんたー 東富田コミュニティセンター	Higashi Tomida Community Center	18, 4-chome, Chuo-Dori	Reinforced concrete, two floors (1F) Japanese-style room #1 (2F) Japanese style room #2 and large meeting room	86	○	—	—	○	○	○	088-652-6785
	S	とくしまけんけんせつせんたー 徳島県建設センター	Tokushimaken Kensetsu Center	10-2, 2-chome, Tomidahama	Reinforced concrete, seven floors (7F) large meeting room	150	○	—	—	○	○	○	088-622-3113
	S	びじねすほてる ビジネスホテル アネックスみづほ	Business Hotel Annex Mizuho	119-7, 1-chome, Tomidabashi	Reinforced concrete, five floors (3F) Rooms 301・302・303・305・306・307・308・310	16	○	○	—	○	○	○	088-654-7878
Showa	D	しょうわしょうがっこう 昭和小学校	Showa Shogakko (elem. school)	60, 5-chome, Naka-Showa-cho	【Gym】Reinforced concrete, one floor (1F) exercise area	283	○	○	—	—	—	○	088-652-8079
	D	とみだちゅうがっこう 富田中学校	Tomida Chugakko (jr. high school)	77, 3-chome, Naka-Showa-cho	【Gym】Reinforced concrete, two floors (1F) exercise area (2F) Judo hall	644	○	○	○	○	○	○	088-623-3737
	D	しょうわこみゆにいていせんたー 昭和コミュニティセンター	Showa Community Center	81, 3-chome, Naka-Showa-cho	Reinforced concrete, two floors (1F) training room, meeting room #1 and assembly room A and B (2F) Japanese-style room and meeting room #2	181	○	○	○	○	○	○	088-622-0809
	S	けんりつそうごうふくしせんたー 県立総合福祉センター	Kenritsu Sogo Fukushima Center	2, 1-chome, Naka-Showa-cho	Reinforced concrete (partially steel), six floors (5F) hall and meeting room	212	○	○	—	○	○	○	088-654-0294
	S	ほてる ホテルたいよう農園 徳島県庁前	Hotel Taiyo Noen Tokushima Kencho-mae	15, 1-chome, Showa-cho	Steel, nine floors (4-9F) Room 109	230	○	○	—	○	○	○	088-654-5101
Ito	D	じょうとうちゅうがっこう 城東中学校	Joto Chugakko (jr. high school)	2-76, 3-chome, Atake	【Gym】Reinforced concrete, two floors (1F) Judo hall (2F) exercise area	668	○	○	○	○	○	○	088-622-2413
	D	ふくしましょうがっこう 福島小学校	Fukushima Shogakko (elem. school)	7-28, 1-chome, Fukushima	【Gym】Reinforced concrete, two floors (1F) exercise area	407	○	○	—	—	—	○	088-622-8197
	D	じょうとうしょうがっこう 城東小学校	Joto Shogakko (elem. school)	2-5, 3-chome, Sumiyoshi	【Gym】Steel, two floors (1F) exercise area	390	○	○	○	○	○	○	088-652-0555
	D	いとうこみゆにいていせんたー 消東コミュニティセンター	Ito Community Center	4-24, 2-chome, Fukushima	Reinforced concrete, three floors (2F) large meeting room, Japanese-style room and training room	180	○	○	○	○	○	○	088-652-2546
	D	すみよし、じょうとうこみゆにいていせんたー 住吉・城東コミュニティセンター	Sumiyoshi Joto Community Center	4-25, 4-chome, Sumiyoshi	Reinforced concrete, two floors (1F) meeting room #1 (2F) meeting room #2 and #3 (3F) Japanese-style room	107	○	○	—	○	○	○	088-656-6570
	D	とくしまけんりつとくしましょうがっこう 徳島県立徳島商業高等学校	Tokushima Shogyo Koko (high school)	4-1, 1-chome, Joto-cho	【Gym】Reinforced concrete, two floors (1F) exercise area	607	○	○	○	○	○	○	088-623-0461
S	かぶしきがいしや 株式会社 とくしまちゅうおうじどうしゃ 徳島中央自動車教習所	Tokushima Chuo Driving School	7-42, 1-chome, Joto-cho	【Main bldg.】Steel, four floors (1F) lobby (2F) Classroom #2, #6, and self study space 【New bldg.】Steel, two floors (2F) lobby 【Annex】Steel, three floors (1F, 2F, 3F) All rooms 【Licensed skills training bldg. No.1】Steel, one floor (1F) All rooms 【Skills training bldg. No.2】Steel, one floor (1F) All rooms	66 39 158 247 316	○ ○ ○ ○ ○	— ○ ○ — ○	— — — — —	○ ○ ○ — —	○ ○ ○ ○ ○	○ ○ ○ ○ ○	088-623-0003	

District	Designated or Secondary	Facility	Location	Structure/Available area	Capacity	Disaster Type						Phone	
						Large scale fire	Earthquake	Tsunami	Flood	Storm surge	Landslide		
Ihoku	D	とくしまちゅうがっこう 徳島中学校	Tokushima Chugakko (jr. high school)	16, 3-chome, Naka-Maegawa- cho	【Gym】Reinforced concrete, two floors (1F) Judo hall (2F) exercise area	649	○	○	○	○	○	○	088-623-1371
	D	すけとしょうがっこう 助任小学校	Suketo Shogakko (elem. school)	1, 1-chome, Shimo-Suketo- cho	【Gym】Reinforced concrete, two floors (1F) exercise area	398	○	○	○	○	○	○	088-622-8375
	D	いほくこみゆにていせんたー 渭北コミュニティセンター	Ihoku Community Center	7-3, 2-chome, Kita-Maegawa- cho	Reinforced concrete, two floors (1F) assembly room, recreation room, hobby room (2F) large assembly room, meeting room and training room	166	○	○	○	○	○	○	088-652-7476
	D	なるよまうしゅうがくがくさくしゅうがっこう 鳴門教育大学附属中学校	Fuzoku Chugakko (jr. high s.)	31, 1-chome, Naka-Yoshino- cho	【Gym】Reinforced concrete, two stories (1F) exercise area	297	○	○	—	○	○	○	088-622-3852
	D	なるよまうしゅうがくがくさくしゅうがっこう 鳴門教育大学附属小学校	Fuzoku Shogakko (elem. school)	1, 1-chome, Minami- Maegawa-cho	【Gym】Steel, two floors (1F) exercise area	302	○	○	—	—	—	○	088-623-0205
	D	とくしまだいがく 徳島大学常三島体育館	Tokushima daigaku josanjima taiikukan (Tokushima Univ. Josanjima gym)	1, 1-chome, Minami- Josanjima-cho	【Gym】 Reinforced concrete (partially steel), three floors (1F) Judo hall and Kendo hall, gym room 2 (3F) floor gym room 1	927	○	○	○	○	○	○	088-656-7287
	D	とくしまけんりつぶんがくしゅうがくかん 徳島県立文学書道館	Tokushima Kenritsu Bungaku Shodokan (Tokushima Prefectural Museum of Literature and Calligraphy)	22-1, 2-chome, Nakamaegawa- cho	Reinforced concrete (partially steel), four floors (2F) lobby, classrooms 1 and 2, lecture rooms 1 and 2 (3F) "salon" break area	350	○	○	—	○	○	○	088-625-7485
Kamo	D	せんしょうしょうがっこう 千松小学校	Sensho Shogakko (elem. school)	5-5, 4-chome, Minami-Tamiya	【Gym】Reinforced concrete, one floor (1F) exercise area	449	○	○	—	—	—	○	088-631-3944
	D	じょうせいちゅうがっこう 城西中学校	Josei Chugakko (jr. high school)	7-77, 2-chome, Minami-Yaso- cho	【Gym】Reinforced concrete, two floors (1F) Judo hall (2F) exercise area	737	○	○	○	○	○	○	088-631-5543
	D	かもこみゆにていせんたー 加茂コミュニティセンター	Kamo Community Center	6-60, 4-chome, Kita-Tamiya	Reinforced concrete, two floors (1F) assembly room (2F) Japanese-style room and training room	176	○	○	○	○	○	○	088-632-1024
	D	とくしまけんりつしゅうがくことうがっこう 徳島県立城北高等学校	Tokushima Johoku Koko (high school)	13-6, 4-chome, Kita-Tamiya	【Gym】Reinforced concrete, three floors (1F) small gym, Judo hall, and Kendo hall (2F) exercise area	1,063	○	○	○	○	○	○	088-631-8105
	D	とくしまけんりつとくしまかががくせつこうがっこう 徳島県立徳島科学技術高等学校 本校	Tokushima Kagaku Gijutsu Koko (high school)	1-1, 2-chome, Kita-Yaso-cho	【Gym】Reinforced concrete, two floors (1F) Judo hall and Kendo hall (2F) exercise area	726	○	○	○	○	○	○	088-631-4185
	D	とくしまけんりつ 徳島県立 じょうのちゅうがくしゅうがくがっこう 城ノ内中等教育学校	Tokushima Johnouchi Chuto Kyoiku Gakko (secondary school)	9-30, 1-chome, Kita-Tamiya	【High school bldg.】Reinforced concrete, four floors (1F) large/small meeting rooms, assembly hall	142	○	○	○	○	○	○	088-632-3711
					【Gym】Reinforced concrete, two floors (1F) sports arena (2F) table tennis space	682	○	○	○	○	○	○	
					【Research bldg.】Reinforced concrete, two floors (2F) classrooms	18	○	○	○	○	○	○	
					【Martial arts gym】Reinforced concrete, one floor (1F) Judo hall and Kendo hall	162	○	○	—	—	—	○	
	D	とくしまけんりつ 徳島県立 とくしまちゅうがくしゅうがくがっこう 徳島中央高等学校・ 徳島県立 しらすぎ中学校	Chuo Kotogakko (high school)・ Shirasagi Chugakko (jr. high school)	3-8, 1-chome, Kita-Yaso-cho	【Main bldg.】Reinforced concrete, four floors (1F) large meeting room, study hall, assembly hall, large meeting room	203	○	○	○	○	○	○	088-631-1332
【Gym】Reinforced concrete, two floors (1F) P.E. hall (2F) table tennis room, training room					524	○	○	—	○	○	○		
【Shirasagi jr. high school】 Reinforced concrete, two floors (1F) nurse's room, classroom A/B/C/D, multi-purpose hall (2F) conference room					246	○	○	○	○	○	○		
S	とくしまけんりつしょう 徳島県立障がい者交流 プラザ	Kenritsu Shogaisha Koryu Plaza (welfare facility for persons with disabilities)	1-59, 2-chome, Minami-Yaso- cho	【Gym】Reinforced concrete (partially steel), three floors (1F) gym	433	○	○	—	○	○	○	088-631-1200	
S	JAとくしましとくしましよ JA徳島市徳島支所	JA Tokushimashi Tokushima-shisho (agricultural cooperatives)	1-46, 4-chome, Kita-Tamiya	Reinforced concrete, three floors (2F, 3F) meeting rooms	280	○	—	—	○	○	○	088-632-0155	
S	とくしまけんりつとくしまけん 徳島県トラック会館	Tokushimaken Truck Kaikan (truck center)	14-50, 2-chome, Kita-Tamiya	Reinforced concrete, three floors (3F) large meeting room	72	○	○	—	○	○	○	088-632-8810	

District	Designated or Secondary	Facility	Location	Structure/Available area	Capacity	Disaster Type						Phone	
						Large scale fire	Earthquake	Tsunami	Flood	Storm surge	Landslide		
Kamona	D	かもなみなみしょうがっこう 加茂名南小学校	Kamona-Minami Shogakko (elem. school)	11-88, 2-chome, Akui-cho	【Gym】Reinforced concrete, one floor (1F) exercise area	336	○	○	○	—	○	○	088-633-1611
	D	かもなちゅうがっこう 加茂名中学校	Kamona Chugakko (jr. high school)	76-1, 1-chome, Shomachi	【Gym】 Reinforced concrete, two floors (1F) Kendo hall (2F) exercise area	659	○	○	○	○	○	○	088-631-8686
	D	かもなしょうがっこう 加茂名小学校	Kamona Shogakko (elem. school)	19, 5-chome, Shomachi	【Gym】Steel, two floors (1F) exercise area	288	○	○	○	—	—	○	088-631-3487
	D	かもなこみゆにていせんたー 加茂名コミュニティセンター	Kamona Community Center	48-5, 5-chome, Shomachi	Reinforced concrete, two floors (1F) large assembly room (2F) Japanese-style room, western style room and gymnastic room	214	○	○	○	○	○	○	088-631-3481
	D	とくしまけんりつ 徳島県立 しょうせいこうとうがっこう 城西高等学校	Josei Koko (high school)	1-1, 2-chome, Akui-cho	【Gym】Reinforced concrete (partially steel), two floors (1F) exercising area	479	○	○	○	○	○	○	088-631-5138
					【Regular classroom bldg.】 Reinforced concrete, three floors (partly two floors) (1, 2, 3F) meeting rooms and classrooms, etc.	531	○	○	○	○	○	○	
					【Special purpose bldg.】 Reinforced concrete, three floors (3F) regular classrooms and research rooms, etc.	232	○	○	○	○	○	○	
					【Martial arts training facility (kakugi-jo)】Steel, two floors (1F) Judo hall and Kendo hall	170	○	○	○	○	○	○	
	S	しまだかいかん 島田会館	Shimada Kaikan (community center)	66-1, 3-chome, Kita-Shimada-cho	Reinforced concrete, three floors (1F) large reception room	15	○	○	○	○	○	○	088-631-4748
	S	かもなちゅうおうかいかん 加茂名中央会館	Kamona Chuo Kaikan (community center)	92, 5-chome, Shomachi	Reinforced concrete, two floors (2F) assembly room	35	○	○	○	○	○	○	088-631-3734
	S	とくしまだいがく 徳島大学蔵本体育館	Tokushima daigaku kuramoto taiiukan (Tokushima Univ. Kuramoto Gym)	78, 1-chome, Shomachi	Reinforced concrete, two floors (1F) Judo hall (2F) gym, etc.	591	○	—	○	○	○	○	088-633-7417
	S	みょうどうほいしよ 名東保育所	Myodo Hoikusho (nursery school)	398-2, 3-chome, Myodo-cho	Reinforced concrete, two floors (2F) rhythm (exercise) room	30	○	○	○	○	○	○	088-631-1135
	S	くらもとこうえんやきゅうじょう 蔵本公園野球場	Kuramoto Koen Yakyujo (baseball park)	76-2, 1-chome, Shomachi	Reinforced concrete, two floors (2F) gym hall	330	○	—	○	○	○	○	088-631-7549
	S	とくしまけんりつつうごうかんとごがっこう 徳島県立総合看護学校	Kenritsu Sogo Kango Gakko (nursing school)	41-6, 2-chome, Akui-cho	Reinforced concrete, five floors (3F) gym/auditorium	200	○	○	○	○	○	○	088-633-6611
S	とくしまかもなししよ JA徳島市加茂名支所	JA Tokushimashi Kamona-shisho (agricultural cooperatives)	40, 1-chome, Akui-cho	Reinforced concrete, three floors (3F) meeting room	40	○	—	○	○	○	○	088-631-3408	
S	てんりきょうくにだいきょうかい 天理教国名大協会	Tenri-kyo Kunina Dai-Kyokai (church)	332, 2-chome, Myodo-cho	Reinforced concrete, two floors (1F) rectory	400	○	—	○	—	○	○	088-631-4040	
Tsuda	D	つだしょうがっこう 津田小学校	Tsuda Shogakko (elem. school)	5-27, 2-chome, Tsuda-Nishimachi	【Gym】Reinforced concrete, one floor (1F) exercise area	432	○	○	—	○	—	—	088-662-0559
	D	つだちゅうがっこう 津田中学校	Tsuda Chugakko (jr. high school)	2-14, 2-chome, Tsuda-Nishimachi	【Gym】Reinforced concrete, two floors (1F) Judo hall (2F) exercise area	616	○	○	○	○	○	○	088-662-0054
	D	つだこみゆにていせんたー 津田コミュニティセンター	Tsuda Community Center	5-55, 4-chome, Tsuda-cho	Reinforced concrete, two floors (1F) large meeting room (2F) Japanese-style room and activity room (tokucho-shitsu)	196	○	○	○	○	○	○	088-662-0599
	S	しりつつだようちえん 市立津田幼稚園	Tsuda Yochien (kindergarten)	5-34, 2-chome, Tsuda-Nishimachi	Reinforced concrete (partially steel), two floors (1F) rhythm room	40	○	○	—	○	○	—	088-662-0558
	S	しんはまこうりゅうせんたー 新浜交流センター	Shinhama Koryu Center	1-3-57-2, 2-chome, Shinhama-Honcho	Reinforced concrete (partially steel), one floor (1F) Japanese-style room and assembly room	44	○	○	○	—	○	○	088-635-5931
	S	とくしまけんろうたいいくかん 徳島市勤労体育館	Tokushima-shi Kinrosha Taiiukan (gym)	8-29, Tsuda-Kaigan-cho	Reinforced concrete, one floor (1F) exercise area and training room	257	○	○	—	—	—	○	088-662-3711
	S	きゅうしんはまにしほいくしよ 旧新浜西保育所	Kyu-Shinhama-nishi Hoikusho (former nursery)	1-2, 2-chome, Shinhama-honcho	Reinforced concrete, one floor (1F) rhythm room, nursing room, nursery room #1 and #2	102	○	○	—	—	—	○	088-621-5052
	S	てんりきょうかいじゅうななふんきょうかい 天理教明十七分教会	Tenrikyo Mei Junana Bunkiyokai (church)	9-2, Tsudahamano-cho	Steel, 3 floors (3F) waiting room A and B	18	○	—	—	○	○	○	
	S	こくごういんしゅくいんはまじゅうたく 国家公務員宿舎新浜住宅	Shinhama Jutaku (apartment for public servants)	4-20, 2-chome, Shinhama-cho	Reinforced concrete, five floors (2F) room 205 (3F) room 305 (4F) room 405, 406	96	○	○	○	○	○	○	

District	Designated or Secondary	Facility	Location	Structure/Available area	Capacity	Disaster Type						Phone	
						Large scale fire	Earthquake	Tsunami	Flood	Storm surge	Landslide		
Okinosu	D	おきのすしょうがっこう 沖洲小学校	Okinosu Shogakko (elem. school)	2-4, 2-chome, Minami-Okinosu	【Gym】Reinforced concrete, two floors (2F) exercise area	383	○	○	○	○	○	○	088-664-0321
	D	とくしましりつこう 徳島市立高校	Tokushima Shiritsu Koko (high school)	15-60, 1-chome Kita-Okinosu	【Gym】Reinforced concrete, four floors (1F) Judo hall (3F) main exercise area and sub exercise area	1,336	○	○	○	○	○	○	088-664-0111
	D	おきすこみゆにていせんたー 沖洲コミュニティセンター	Okinosu Community Center	4-7, 3-chome, Kita-Okinosu	Reinforced concrete (partially steel), two floors (1F) assembly room, Japanese-style room, meeting room (2F) training room	224	○	○	○	○	○	○	088-664-7139
	S	JAとくしましとうしよ JA徳島市消東支所	JA Tokushimashi Ito-shisho (agricultural cooperatives)	1-73, 4-chome, Kita-Okinosu	Steel, two floors (2F) meeting room	65	○	○	—	○	○	○	088-664-0710
Hachiman	D	はちまんこみゆにていせんたー 八万コミュニティセンター	Hachiman Community Center	187-1, Hokke, Hachiman-cho	Reinforced concrete, two floors (1F) gym, large/small meeting rooms (2F) training room, child room and small Japanese-style room	420	○	○	○	○	○	○	088-669-4110
	D	はちまんちゅうがっこう 八万中学校	Hachiman Chugakko (jr. high school)	4-22, 3-chome, Jonan-cho	【Gym】Reinforced concrete, two floors (1F) Judo/Kendo hall (2F) exercise area	612	○	○	○	○	○	○	088-652-2048
	D	はちまんしょうがっこう 八万小学校	Hachiman Shogakko (elem. school)	1-52, 4-chome, Jonan-cho	【Gym】Steel, two floors (1F) exercise area	336	○	○	—	—	—	○	088-652-5049
	D	はちまんみなみしょうがっこう 八万南小学校	Hachiman-Minami Shogakko (elem. school)	111, Hashimoto, Hachiman-cho	【Gym】Steel, one floor (1F) exercise area	278	○	○	—	—	—	○	088-668-4782
	D	はちまんちゅうおうこみゆにていせんたー 八万中央コミュニティセンター	Hachiman-Chuo Community Center	80-14, Uchihama, Hachiman-cho	Steel, two floors (1F) assembly room, Japanese-style room (2F) exhibition room, meeting room	189	○	○	—	○	○	○	088-668-8191
	D	とくしまけんていしょうがっこう 徳島県立徳島視覚支援学校 とくしまけんていしょうがっこう 徳島県立徳島聴覚支援学校	Tokushima Shikaku/ Chokaku Shien Gakko (schools for the visually/hearing impaired)	4-55, 2-chome, Minami-Nikenya-cho	【Gym】Steel, two floors (1F) small gym 1, small gym 2 (2F) exercise area	362	○	○	—	○	○	○	088-622-6255
	D	とくしまけんちゅうほうこうがっこう 徳島県立城南高等学校	Tokushima Jonan Koko (high school)	2-88, 2-chome, Jonan-cho	【Indoor gym】Reinforced concrete, three floors (1F) training/table tennis room, Judo hall and Kendo hall (2F) exercise area	1,124	○	○	○	○	○	—	088-652-8151
	S	とくしまぶんりだいがく 徳島文理大学	Tokushima Bunri daigaku (university)	180, Nishihama-Hoji, Yamashiro-cho	【Bldg. No.6 (Gym)】Reinforced concrete, three floors (1F, 2F) exercise areas (3F) main exercise area	1,575	○	○	○	○	○	○	088-622-9611
	S	あすていとくしま アステイトくしま	Asty Tokushima (hall)	1-4, Higashihama-Hoji, Yamashiro-cho	Reinforced concrete (partially steel), four floors (1F) multi-purpose hall	1,500	○	○	○	○	○	○	088-624-5111
	S	とくしまぶんりちゅうこうがっこう 徳島文理中高等学校	Tokushima Bunri Chugakko/Koko (j.h.&h.s.)	20, 4-chome, Yamashiro-Nishi	Reinforced concrete (partially steel), five floors (3F) gym	710	○	○	—	○	○	○	088-626-1225
	S	ふれあいけんこうかん ふれあい健康館	Fureai Kenkokan (health center)	16, 2-chome, Okinohama-Higashi	Steel reinforced concrete, four floors (1F) multi-purpose hall and indoor gym	310	○	○	○	○	○	○	088-657-0190
	S	JAとくしましほちまんしよ JA徳島市八万支所	JA Tokushimashi Hachiman-shisho (agricultural cooperatives)	1-22, 1-chome, Minami-Nikenya-cho	Steel, two floors (2F) meeting room	60	○	—	—	○	○	○	088-622-4957
S	てんりきょうはちまんぶんきょうかい 天理教八万分教会	Tenri-kyo Hachiman Bunkyoikai (church)	173-3, Uchihama, Hachiman-cho	Reinforced concrete, two floors (2F) shrine	50	○	—	—	○	○	○	088-668-0228	
Takara	D	みやいしょうがっこう 宮井小学校	Miyai Shogakko (elem. school)	45, Korochi, Takara-cho	【Gym】Reinforced concrete, one floor (1F) exercise area	394	○	○	○	—	○	—	088-645-0005
	D	たからちゅうおうこみゆにていせんたー 多から長中央コミュニティセンター	Takara-Chuo Community Center	10, Korochi, Takara-cho	Reinforced concrete, one floor (1F) meeting room #1, 2, 3 and Japanese-style room	95	○	○	○	—	○	○	088-645-1109
	D	きゅういしにしょうがっこう 旧飯谷小学校	Kyu Itani Shogakko (former elem. school)	1-1, Sugino, litani-cho	【Gym】Reinforced concrete, two floors (1F) exercise area	256	○	○	○	—	○	—	088-645-0006
	D	しぶのしょうがっこう 渋野小学校	Shibuno Shogakko (elem. School)	35-1, Nishiike, Shibuno-cho	【Gym】Reinforced concrete, one floor (1F) exercise area	261	○	○	○	—	○	○	088-645-0003
	D	じょうろくこみゆにていせんたー 丈六コミュニティセンター	Joroku Community Center	14, Hachimanmen, Joroku-cho	Reinforced concrete (partially steel), one floor (1F) gym, western-style room and Japanese-style room	352	○	○	○	—	—	○	088-645-2182
	S	しぶのこうみんかん 渋野公民館	Shibuno Kominkan (community center)	138, Miyamae, Shibuno-cho	Steel, one floor (1F) assembly room	100	○	○	○	○	○	○	088-645-1180

District	Designated or Secondary	Facility	Location	Structure/Available area	Capacity	Disaster Type						Phone	
						Large scale fire	Earthquake	Tsunami	Flood	Storm surge	Landslide		
Takara	S	みやいしよがっこうきよはたぶんこう 宮井小学校旧八多分校	Miyai Shogakko Kyu Hata Bunko (former elem. school)	38, Machida, Hata-cho	Wooden, two floors (2F) library	94	○	—	○	○	○	○	088-645-0004
	S	じよろくほいくしよ 文六保育所	Joroku Hoikusho (nursery school)	6-6, Yasunba, Joroku-cho	Reinforced concrete, two floors (1F) rhythm room	32	○	○	○	—	○	○	088-645-0944
	S	しいたにこみんかん 飯谷公民館	Iitani Shogakko (elem. school)	1-1, Sugino,oo, Iitani-cho	Steel, one floor (1, 2F) assembly rooms	71	○	○	○	○	○	—	088-645-0329
	S	とくべつごうごみんほむあおばそ 特別養護老人ホーム青葉荘	Aoba-so (nursing home)	42-1, Kamizato, Iitani-cho	Reinforced concrete, one floor (1F) hall	45	○	—	○	—	○	—	088-645-1300
	S	JAとくしましたからししよ JA徳島市多家長支所	JA Tokushima-shi Takara shisho (agricultural cooperatives)	80-1, Korochi, Takara-cho	Reinforced concrete, two floors (2F) meeting room	125	○	—	○	○	○	○	088-645-0111
	S	てんりまうかつらぶんきよかい 天理教勝浦分教会	Tenrikyo Katsura Bunkyoikai (church)	7-3, Kora, Iitani- cho	Reinforced concrete, three floors (2F) shrine	100	○	—	○	○	○	—	088-645-0125
Katsura	D	ろんでんしよがっこう 論田小学校	Ronden Shogakko (elem. school)	9, Hon-Urakami, Ronden-cho	【Gym】Reinforced concrete, one floor (1F) exercise area	348	○	○	—	—	—	○	088-662-0402
	D	おまつしよがっこう 大松小学校	Omatsu Shogakko (elem. School)	9, Kaminogami, Omatsu-cho	【Gym】Reinforced concrete, one floor (1F) exercise area	348	○	○	—	—	—	○	088-669-0814
	D	かたのかみしよがっこう 方上小学校	Katanokami Hoikusho (nursery school)	46-1, Kamiwaki, Kitayama-cho	【Gym】Reinforced concrete, one floor (1F) exercise area	260	○	○	—	—	—	○	088-669-0404
	D	かつらちゆうごみゆにていせんたー 勝占中部コミュニティセンター	Katsura-Chubu Community Center	76-2, Nakazu, Katsura-cho	Reinforced concrete, two floors (1F) assembly room (2F) meeting room and Japanese- style room	134	○	○	○	○	○	○	088-669-1671
	D	かつらとうごみゆにていせんたー 勝占東部コミュニティセンター	Katsura-Tobu Community Center	17-2, Nakazu, Obara-cho	Steel (partly reinforced concrete), one floor (1F) large hall, meeting room, Japanese-style room A and B	90	○	○	—	—	—	○	088-663-1964
	D	なんぶちゆうがっこう 南部中学校	Nambu Chugakko (jr. high school)	62, Soto-Shikiji, Katsura-cho	【Gym】Reinforced concrete, two floors (1F) Judo hall (2F) exercise area	679	○	○	○	○	○	○	088-669-0724
	S	とくしまいしよせんたー B&G徳島海洋センター	B&G Tokushima Kaiyo Center (marine center)	47-2, Nakabari, Ronden-cho	Steel reinforced concrete, one floor (1F) gym	180	○	○	—	—	—	○	088-662-4535
	S	けんえいじゆうたくしよがだんちしゆうかいしよ 県営住宅西須賀団地集会所	Ken'ei Jutaku Nishizuka Danchi Shukaisho (meeting place)	52-2, Higashibari, Nishizuka-cho	Reinforced concrete, one floor (1F) assembly room	25	○	—	—	—	—	○	088-621-5286
	S	きゆうかたのかみほいくしよ 旧方上保育所	Kyu Katanokami Hoikusho (former nursery school)	46-1, Kamiwaki, Kitayama-cho	Reinforced concrete, one floor (1F) rhythm room	32	○	—	—	—	—	○	088-621-5191
	S	かたのかみこみんかん 方上公民館	Katanokami Kominkan (community learning center)	1, Kita-Shimoji, Kitayama-cho	Steel, two floors (1F) meeting room	50	○	○	—	—	—	○	088-669-1745
	S	とくしまかつらししよ JA徳島市勝占支所	JA Tokushimashi Katsura-shisho (agricultural cooperatives)	15, Nakazu, Katsura-cho	Reinforced concrete, two floors (2F) large meeting room and Japanese-style meeting room	120	○	—	—	○	○	○	088-669-0611
	S	さんげんしゆうかいしよ 三軒屋集会所	Sanganya Shukaisho (meeting house)	Sanganya-cho- Higashi	Wooden, one floor (1F) assembly room	25	○	—	—	—	—	○	
Kami-Hachiman	D	かみはちまんしよがっこう 上八万小学校	Kami-Hachiman Shogakko (elem. school)	52, Tsuyuguchi, Kami-Hachiman- cho	【Gym】Reinforced concrete, one floor (1F) arena	257	○	○	○	—	○	—	088-668-0702
	D	かみはちまんちゆうがっこう 上八万中学校	Kami-Hachiman Chugakko (jr. high school)	131, Honcho, Shimomachi	【Gym】Steel, two floors (1F) exercise area	259	○	○	○	○	○	○	088-644-0050
	D	いちのみやしよがっこう 一宮小学校	Ichinomiya Shogakko (elem. school)	224, Higashicho, Ichinomiya-cho	Reinforced concrete, one floor (1F) exercise area	270	○	○	○	—	○	○	088-644-0033
	D	いちのみやこみゆにていせんたー 一宮コミュニティセンター	Ichinomiya Community Center	234-2, Higashicho, Ichinomiya-cho	Reinforced concrete (partially steel), one floor (1F) large assembly room, meeting room and Japanese-style room	90	○	○	○	—	○	○	088-644-1521
	D	かみはちまんこみゆにていせんたー 上八万コミュニティセンター	Kami-Hachiman Community Center	61, Tsuyuguchi, Kami-Hachiman- cho	Steel, two floors (1F) assembly room, studio (2F) Japanese-style room and meeting room	115	○	○	○	○	○	○	088-668-6392
	S	めいぜんかいかん 明善会館	Meizen Kaikan (community center)	172-1, Terayama, Hachiman-cho	Reinforced concrete, two floors (1, 2F) assembly rooms	65	○	○	○	○	○	—	088-668-2137
	S	いちのみやちゆうじんるむ 一宮老人ルーム	Ichinomiya Rojin Room	731-2, Nishicho, Ichinomiya-cho	Reinforced concrete, one floor (1F) assembly room	30	○	○	○	○	○	—	088-644-1505
	S	いちのみやかいかん 一宮会館	Ichinomiya Kaikan (community center)	1021-3, Nishicho, Ichinomiya-cho	Reinforced concrete, three floors (1F) small meeting room (2F) Japanese room (3F) lecture room	100	○	○	○	○	○	○	088-644-0524

District	Designated or Secondary	Facility	Location	Structure/Available area	Capacity	Disaster Type						Phone	
						Large scale fire	Earthquake	Tsunami	Flood	Storm surge	Landslide		
Kami-Hachiman	S	とくしまし 徳島市しらさぎ台まちづくり活動センター (しらさぎドーム)	Shirasagi-dai Machizukuri Katsudo Center (shirasagi dome) (community center)	1430, Nishiyama, Kami-Hachiman-cho	Steel, one floor (1F) assembly room	95	○	○	○	○	○	○	088-621-5270
	S	とくしまし 徳島市眉山支所	JA Tokushima-shi Bizan shisho (agricultural cooperatives)	98-1, Shimo-Nakasuji, Kami-Hachiman-cho	Steel, two floors (2F) meeting room	65	○	—	○	○	○	○	088-668-0334
Fudo	D	ふどうしょうがっこう 不動小学校	Fudo Shogakko (elem. school)	133, 2-chome, Fudo-Honcho	【Gym】Steel, one floor (1F) exercise area	224	○	○	○	—	○	○	088-631-0521
	D	ふどうちゅうがっこう 不動中学校	Fudo Chugakko (jr. high school)	124, 2-chome, Fudo-Honcho	【Gym】Steel, two floors (2F) exercise area	253	○	○	—	—	○	○	088-631-0221
	D	ふどうこみやにいていせんたー 不動コミュニティセンター	Fudo Community Center	178-1, 2-chome, Fudo-Honcho	Steel (partly reinforced concrete), one floor (1F) large assembly room and Japanese-style room	70	○	○	○	—	○	○	088-631-9649
	S	ふどうぶんかいかん 不動文化会館	Fudo Bunka Kaikan (community center)	1519-1, 4-chome, Fudo-Higashimachi	Reinforced concrete, three floors (3F) large/small meeting rooms	33	○	○	○	○	○	○	088-631-4121
	S	けんしやうじ 顕正寺	Kensho-ji (temple)	1437-1, 1-chome, Fudo-Higashimachi	Reinforced concrete, one floor (1F) main temple	30	○	—	○	—	○	○	088-631-0007
Nyuta	D	にゆうたしょうがっこう 入田小・中学校	Nyuta Shogkko/Chugakko (elem. school & j.h.s.)	181-1, Kasuga, Nyuta-cho	【Gym】Steel, one floor (1F) exercise area	258	○	○	○	○	○	○	088-644-0153
	D	にゆうたみやにいていせんたー 入田コミュニティセンター	Nyuta Community Center	121-1, Kasuga, Nyuta-cho	Steel, one floor (1F) assembly room and Japanese-style room	91	○	○	○	—	○	○	088-644-2124
	S	とくしまかんとりーくらぶ 徳島カントリークラブ	Tokushima Country Club (golf course)	227, Tsukinomiya, Nyuta-cho	Reinforced concrete, two floors (2F) hall	150	○	—	○	○	○	—	088-644-3636
	S	てんりきょうたうたふんかいかん 天理教入田分教会	Tenrikyo Nyuta Bunkyoikai (church)	239, Amanohara, Nyuta-cho	Reinforced concrete (partial steel), two floors (1F) worship place	50	○	—	○	○	○	○	088-644-0712
	S	とくしまけいしよ 徳島刑務所	Tokushima Keimusho (prison)	200-1, Ohisa, Nyuta-cho	【Training center】Reinforced concrete, one floor (1F) Judo hall and Kendo hall, instructor's room 【Employee's room】Reinforced concrete, one floor (1F) Japanese-style room, reception room	148 47	○ ○	— —	○ ○	○ ○	○ ○	○ ○	088-644-0111
Kawauchi	D	かわうちきたしょうがっこう 川内北小学校	Kawauchi-Kita Shogakko (elem. s.)	133, Omatsu, Kawauchi-cho	【Gym】Reinforced concrete, one floor (1F) exercise area	306	○	○	—	—	○	○	088-665-0007
	D	かわうちみなみしょうがっこう 川内南小学校	Kawauchi-Minami Shogakko (elem. s.)	5-2, Miyajima-Honura, Kawauchi-cho	【Gym】Reinforced concrete, two floors (1F) exercise area	347	○	○	—	—	○	○	088-665-0957
	D	かわうちちやうみんかいかん 川内町民会館	Kawauchi Chomin Kaikan (community hall)	260, Okinoshima, Kawauchi-cho	Reinforced concrete, two floors (1F) meeting room A and B (2F) large meeting room and small meeting room	219	○	○	○	○	○	○	088-665-3843
	D	かわうちちゅうがっこう 川内中学校	Kawauchi Chugakko (jr. high school)	151, Takezuka, Kawauchi-cho	【Gym】Reinforced concrete, two floors (2F) exercise area	320	○	○	○	○	○	○	088-665-3471
	S	しりつすぽーつせんたー 市立スポーツセンター	Shiritsu Sports Center	571-2, Okinoshima, Kawauchi-cho	Reinforced concrete, one floor (1F) gym	466	○	○	—	—	—	○	088-665-5171
	S	とくしまし 徳島市川内支所	JA Tokushimashi Kawauchi-shisho (agricultural cooperatives)	257, Okinoshima, Kawauchi-cho	Reinforced concrete (partial steel), two floors (2F) meeting room	70	○	—	—	○	○	○	088-665-0921
Ojin	D	おうじんちゅうがっこう 応神中学校	Ojin Chugakko (jr. high school)	130-1, Aza-Nagata, Yoshinari, Ojin-cho	【Gym】Reinforced concrete, one floor (1F) exercise area	300	○	○	—	—	○	○	088-641-1019
	D	おうじんしょうがっこう 応神小学校	Ojin Shogakko (elem. school)	91-1, Aza-Nishi-Yoshinari, Yoshinari, Ojin-cho	【Gym】Reinforced concrete, one floor (1F) exercise area	322	○	○	—	—	○	○	088-641-1081
	D	おうじんみやにいていせんたー 応神コミュニティセンター	Ojin Community Center	91-5, Aza-Nishi-Yoshinari, Yoshinari, Ojin-cho	Steel, two floors (1F) assembly room, meeting room #1 and 2 (2F) Japanese-style room and western-style room	111	○	○	—	○	○	○	088-641-4880

District	Designated or Secondary	Facility	Location	Structure/Available area	Capacity	Disaster Type						Phone	
						Large scale fire	Earthquake	Tsunami	Flood	Storm surge	Landslide		
Ojin	D	しこくいがく 四国大学	Shikoku University	123-1, Aza-Ebisuno, Furukawa, Ojin-cho	【Gym】Reinforced concrete, two floors (1F) arena (2F) music rhythm training room	743	○	○	—	○	○	○	088-665-9900
	D	とくしまけんりつきたこうとうがっこう 徳島県立北高等学校	Tokushima Kita Koko (high school)	40-6, Aza-Nakanose, Yoshinari, Ojin-cho	【Indoor gym】Reinforced concrete, four floors (2F) exercise area (4F) floor table tennis room 【Special education bldg.】 Reinforced concrete, four floors (1F) multi-purpose hall 【Training dorms】Reinforced concrete, four floors (2F) Japanese-style room, hall, dorm rooms, waiting room	1,033	○	○	○	○	○	○	088-698-8004
	S	せいこうがくえん 生光学園	Seiko Gakuen (school)	38, Aza-Miyanomae, Nakahara, Ojin-cho	Reinforced concrete, two floors (1F) auditorium	500	○	○	—	—	—	○	088-641-1032
	S	おうじんこうえいかいがん 応神公栄会館	Ojin Koei Kaikan (community center)	212-1, Aza-Hichichobara, Yoshinari, Ojin-cho	Reinforced concrete, three floors (1F, 3F) assembly rooms (2F) study room	285	○	○	—	○	○	○	088-641-0317
	S	しこくけんせつこうサルタント株式会社 徳島本社	Shikoku Construction Consultants, Co., Ltd	3-1, Ojin Sangyodanchi, Ojin-cho	Steel (partly steel reinforced concrete) six floors (6F) middle meeting room	70	○	○	—	○	○	○	088-683-3322
Kokufu	D	こくふこみやにいていせんたー 国府コミュニティセンター	Kokufu Community Center	59-4, Ko, Kokufu-cho	Reinforced concrete, two floors (1F) Japanese-style room, training room (2F) large meeting room and relaxation room	124	○	○	○	○	○	○	088-642-1993
	D	こくふちゅうがっこう 国府中学校	Kokufu Chugakko (jr. high school)	68-1, Ko, Kokufu-cho	【Gym】Reinforced concrete, one floor (1F) exercise area	459	○	○	○	—	○	○	088-642-1403
	D	こくふしょうがっこう 国府小学校	Kokufu Shogakko (elem. school)	61-1, Ko, Kokufu-cho	【Gym】Reinforced concrete, one floor (1F) exercise area	299	○	○	○	—	○	○	088-642-1013
	D	とくしまけんりつこくふしえんがっこう 徳島県立国府支援学校	Kokufu Shien Gakko (special support school)	348, Aza-Matsuki, Yano, Kokufu-cho	Reinforced concrete, two floors (2F) exercise area	245	○	○	○	○	○	○	088-642-4055
	S	にしやのかいかん 西矢野会館	Nishi-Yano Kaikan (community center)	418-1, Aza-Jizogi, Enmei, Kokufu-cho	Reinforced concrete, two floors (2F) large meeting room	40	○	○	○	○	○	○	088-642-6200
	S	てんりきょうくにみつぶんきょうかい 天理教国光分教会	Tenri-kyo Kokko Bunkyoikai	511, Kanonji, Kokufu-cho	Reinforced concrete, two floors (2F) accommodation rooms	100	○	—	○	○	○	○	088-642-1475
Minami-Inoue	D	みなみのうえしょうがっこう 南井上小学校	Minami-Inoue Community Center	944-1, Aza-Naka, Higai, Kokufu-cho	【Gym】Reinforced concrete, one floor (1F) exercise area	276	○	○	○	—	○	○	088-642-1085
	D	みなみのうえこみやにいていせんたー 南井上コミュニティセンター	Minami-Inoue Community Center	944-1, Aza-Naka, Higai, Kokufu-cho	Reinforced concrete (partially steel), one floor (1F) large meeting room and training room	132	○	○	○	—	○	○	088-642-2773
	S	いどきたこうかいどう 井戸北公会堂	Idokita Kokaido (public hall)	63, Aza-Kita-Yashiki, Ido, Kokufu-cho	Reinforced concrete (partially steel), 2nd floor Japanese-style room	24	○	—	○	○	○	○	
	S	とくしましのうそんかんきょうかいぜんせんたー 徳島市農村環境改善センター	Tokushimashi Noson Kankyo Kaizen Center (farm village environment improvement center)	48, Aza-Takaikokubo, Ido, Kokufu-cho	Reinforced concrete (partially steel), two floors (1F) gym	350	○	○	○	—	○	○	088-642-1945
Kita-Inoue	D	きたいのうえしょうがっこう 北井上小学校	Kita-Inoue Shogakko (elem. school)	205-2, Aza-Minami-Hoji, Nishi-Kuroda, Kokufu-cho	【Gym】Reinforced concrete, two floors (1F) exercise area	326	○	○	○	—	○	○	088-642-1004
	D	きたいのうえちゅうがっこう 北井上中学校	Kita-Inoue Chugakko (jr. high school)	202, Aza-Minami-Hoji, Nishi-Kuroda, Kokufu-cho	【Gym】Steel, one floor (1F) exercise area	264	○	○	○	—	○	○	088-642-1034
	D	きたいのうえこみやにいていせんたー 北井上コミュニティセンター	Kita-Inoue Community Center	271, Aza-Minami-Hoji, Nishi-Kuroda, Kokufu-cho	Reinforced concrete, two floors (1F) club activity room, assembly room, small meeting room (2F) meeting room and Japanese-style room	150	○	○	○	○	○	○	088-642-8139
	S	かいかん むつみ会館	Mutsumi Kaikan (community center)	96, Aza-Kaguramen, Shibahara, Kokufu-cho	Reinforced concrete, three floors (3F) Japanese-style room	42	○	○	○	○	○	○	088-642-2155
	S	とくしまきたいのうえしよ JA徳島市北井上支所	JA Tokushimashi Kita-Inoue-shisho (agricultural cooperatives)	207-1, Aza-Minami-Hoji, Nishi-Kuroda, Kokufu-cho	Reinforced concrete, two floors (2F) meeting room	50	○	—	○	○	○	○	088-642-1210
	S	すみのせひもん かんりりどう 角ノ瀬樋門 管理棟	Administration bldg. of Suminose Himon (sluice gate)	Jisaki, Suminose, Higashi-kuroda, Kokufu-cho	Reinforced concrete, three floors (2F) nap room	8	○	○	○	—	○	○	
Designated Evacuation Centers			91	(Capacity)	36,879								
Secondary Evacuation Centers			69	(Capacity)	14,019								
Total Evacuation Centers (Designated + Secondary)			160	(Capacity)	50,898								

Contacting the Fire Department 消防への通報

The hotline number for contacting the fire department (for fire related and emergency health service) is 119.

For those who do not speak Japanese, you will be able to utilize the phone interpretation call center, available to interpret into five main different languages 24/7 all 365 days of the year. The available languages are English, Chinese, Korean, Spanish, Portuguese and others. Please stay on the line until you are connected to the interpretation center, and do NOT hang up the phone. You will eventually be able to speak with the hotline employee and your interpreter in a three-way conversation.

You may use this service as well as other translation apps in order to communicate with firefighters and other emergency responders for on-site, in-person disasters and emergencies as well.

International Exchange Organization of Tokushima City

Tokushima International Association (TIA) 一般社団法人 徳島市国際交流協会

Tokushima International Association is engaged in the following activities.

■ International Exchange Activities

- Events: Awa Odori, climbing Mt. Tsurugi, dance party, futsal/soccer games, BBQ, etc.
- Exchange activities with our two sister cities (Saginaw in the U.S. and Leiria in Portugal) and a friendship city (Dandong in China)

■ Language/Culture Classes

- Japanese language class (Elementary/Intermediate)
Class fee is free, but test books must be purchased.
- English language class
- Classes on understanding foreign/Japanese culture

■ Tokushima City One-stop Consultation Center

- Consultation service for foreign residents (Multilingual consultation is available using a machine translation device.)

■ Volunteer Activities

- Household articles lending service for exchange students
- Interpretation/translation service (You must consult with us regarding the context of the interpretation/translation request before utilizing the service)

■ Equipment

- Exchange Lounge (newspapers, magazines, billboard for messages)
- Free Wi-Fi

■ Publication (Registration is necessary for subscription. Fee is free for foreign residents.)

- Newsletter 「TIA NEWS」 (quarterly)

For Inquiries >> Tokushima International Association 1-88, Shinkura-cho, Tokushima City

TEL: 088-622-6066 FAX: 088-624-3169

URL: <http://www.tia81.com> E-mail: info@tia81.com

Office hours: 10:00 am - 6:00 pm on Weekdays

(Closed on Saturdays, Sundays and National holidays)



General Affairs Division of Tokushima City

(徳島市役所総務部総務課)

5, 2-chome, Saiwai-cho, Tokushima City 770-8571

TEL: 088-621-5017

FAX: 088-654-2116